

UTILITY OWNER INFORMATION

<p>COMMUNICATIONS AT&T-D 1600 WILLIAMS STREET, ROOM 4A-6 COLUMBIA, SC 29201 MR. JASON JORDAN JJ141A@ATT.COM 803-476-9274 MR. ANDREW WASHINGTON AW8544@ATT.COM</p>	<p>T1 OH7</p>	<p>SEWER SC WATER UTILITIES (PWR) 1710 WOODCREEK FARMS ROAD ELGIN, SC 29045 MR. ADAM DELK 803-995-5071 ADELK@SWWC.COM</p>	<p>F53 S3</p>
<p>COMMUNICATIONS SEGRA (FORMERLY SPIRIT COMMUNICATIONS) 1500 HAMPTON STREET, SUITE 101 COLUMBIA, SC 29201 MR. JIM KEESAER JIM.KEESAER@SEGRA.COM MR. CHARLIE MCCLELLAND 980-285-3036</p>	<p>T2 OH9</p>	<p>SEWER SC WATER UTILITIES (PWR) 1710 WOODCREEK FARMS ROAD ELGIN, SC 29045 MR. ADAM DELK 803-995-5071 ADELK@SWWC.COM</p>	<p>F54 S4</p>
<p>COMMUNICATIONS LEXINGTON MEDICAL CENTER 2720 SUNSET BLVD. WEST COLUMBIA, SC 29169 DALE THOMPSON 803-791-2000</p>	<p>T3</p>	<p>GAS DOMINION ENERGY 609 OLD TAYLOR ROAD CAYCE, SC 29033 MR. PATRICK GIBBONS 803-217-6141 PATRICK.GIBBONS@DOMINIONENERGY.COM MS. CONSTANCE STROBLE 803-217-4733 CONSTANCE.STROBLE@DOMINIONENERGY.COM</p>	<p>G1</p>
<p>COMMUNICATIONS BRIGHTSPEED (LUMEN) ELDORADO BOULEVARD SUITE 43C-420 BROOMFIELD, CO 80021 MR. RUSS WHEAT 803-206-9563 RUSS.WHEAT@LUMEN.COM Rich Williams 803-704-5342 richard2williams@lumen.com</p>	<p>T4 OH11</p>	<p>GAS DOMINION CAROLINA GAS TRANS 220 OPERATIONS WAY CAYCE, SC 29033 MS. CONSTANCE STROBLE 803-217-4733 CONSTANCE.STROBLE@DOMINIONENERGY.COM MR. PATRICK COOLIDGE 803-331-9221 PATRICK.ADAM.COOLIDGE@DOMINIONENERGY.COM</p>	<p>G2</p>
<p>COMMUNICATIONS STATE OF SOUTH CAROLINA / DOA 1301 GERVAIS ST. SUITE 710 COLUMBIA, SC 29201 CHARLIE BROWN 803-518-5219 CHARLIE.BROWN@ADMIN.SC.GOV KENT MEYER 803-896-6865 KENT.MEYER@ADMIN.SC.GOV</p>	<p>T5 TF2</p>	<p>GAS DIXIE PIPELINE 950 NORTH POINT PARKWAY, STE 100 ALPHARETTA, GA 30005 MR. MARK BURKHALTER (803) 351-0583 MBURKHALTER@EPROD.COM</p>	<p>G3</p>
<p>COMMUNICATIONS COMPORIUM /POND BRANCH TELEPHONE 471A LAKESHORE PARKWAY ROCK HILL, SC 29730 JIMMY LIVINGSTON 803-894-1111</p>	<p>T6</p>	<p>WATER CITY OF COLUMBIA 1136 WASHINGTON STREET COLUMBIA, SC 29201 MR. JOHN HILBERT (803) 545-3283 JOHN.HILBERT@COLUMBIASC.GOV</p>	<p>W1</p>
<p>COMMUNICATIONS MCI COMMUNICATIONS (VERIZON) MR. RANDY GILBERT RANDY.GILBERT@VERIZONWIRELESS.COM 803-214-3622 MR. MARK WASELKO 717-572-1606 MARK.A.WASELKO@VERIZON.COM</p>	<p>T7 OH10</p>	<p>WATER CITY OF WEST COLUMBIA 200 NORTH 12TH STREET WEST COLUMBIA, SC 28171-4044 MR. ANDY AZAENGLE 803-609-2489 AZAENGLE@WESTCOLUMBIASC.GOV</p>	<p>W2</p>
<p>COMMUNICATIONS CHARTER/SPECTRUM 33474 PLATT SPRINGS ROAD WEST COLUMBIA, SC 29201 MR. STEPHEN JONES 803-744-5514 STEVE.JONES@CHARTER.COM RHETT LOUDENBACK 803-227-9009 RHETT.LOUDENBACK@CHARTER.COM</p>	<p>TV1 OH8</p>	<p>ELECTRIC DOMINION ENERGY 220 OPERATIONS WAY (MC:J29) CAYCE, SC 29033 MR. JASON EVANS 803-217-6353 JASON.R.EVANS@DOMINIONENERGY.COM</p>	<p>E1 OH1</p>
<p>ELECTRIC DOMINION ENERGY 220 OPERATIONS WAY (MC:J29) CAYCE, SC 29033 MS. CONNIE STROBLE 803-217-4733 CONSTANCE.STROBLE@DOMINIONENERGY.COM</p>	<p>OH13</p>	<p>ELECTRIC MID-CAROLINA ELECTRIC CO. P.O. BOX 669 LEXINGTON, SC 29071 JASON DERRICK 803-741-4558 JASON_D@MCECCOP.COM MR. BRIAN SANDIFER 803-749-6481 BRIAN@MCECCOP.COM</p>	<p>E2 OH3</p>
<p>SEWER CITY OF COLUMBIA 1136 WASHINGTON STREET COLUMBIA, SC 29201 MR. JOHN HILBERT (803) 545-3283 JOHN.HILBERT@COLUMBIASC.GOV</p>	<p>FS1 S1</p>	<p>ELECTRIC SCDOT 955 PARK ST. ROOM 117 PO BOX 191 COLUMBIA, SC 29202-0191 MR. STEVE LITTLEJOHN 803-737-0256</p>	<p>E3 SIG</p>
<p>SEWER CITY OF WEST COLUMBIA 200 NORTH 12TH STREET WEST COLUMBIA, SC 28171-4044 ANDY ZAENGLE 803-609-2489 AZAENGLE@WESTCOLUMBIASC.GOV</p>	<p>FS2 S2</p>	<p>TRAFFIC SCDOT 955 PARK ST. ROOM 117 PO BOX 191 COLUMBIA, SC 29202-0191 MR. GARY S. LINN 803-737-4672</p>	<p>TF1</p>

NOTE: AERIAL AND SEWER MANHOLES FACILITIES WERE NOT INCLUDED IN THE SCDOT SUE SCOPE OF WORK.



South Carolina Department of Transportation

COLUMBIA



UTILITY BASE MAPPING PLANS FOR CAROLINA CROSSROADS I-20, I-26, I-126 IMPROVEMENT PROJECT PHASE 3



VICINITY MAP (APPROXIMATE SCALE 1" = 0.5 mi)

INDEX OF UTILITY SHEETS

TITLE SHEET	BM1
UTILITY LEGEND	BM2
OMITTED	OMITTED
UTILITY POLE AND MANHOLE DATA SHEETS	U4-40
UTILITY GENERAL NOTES	BM5
UTILITY BASE MAPPING PLAN SHEETS	BM22-34, BM38-50, BM67-75, BM79 BM82

**BASE MAPPING INFORMATION ONLY INCLUDES EXISTING UTILITIES AS OF MAY 3, 2019. ALL NEW UTILITIES SINCE THAT SUBMITTAL DATE ARE NOT INCLUDED IN THIS SET. REFERENCE THE ENCROACHMENT PERMIT LOG IN THE PRELIMINARY UTILITY REPORT FOR ADDITIONAL INFORMATION. IT IS THE RESPONSIBILITY OF THE DESIGN-BUILD TEAM TO VERIFY AND CONFIRM EXISTING UTILITY INFORMATION.

FED. RD. DIV. NO.	STATE	COUNTY	PROJECT ID	FILE NO.	SHEET NO.
2	S.C.	RICHLAND/LEXINGTON	CAROLINA CROSSROADS	PC39719	BM 1

NOTE: ALL WORKMANSHIP ON THIS PROJECT IS TO CONFIRM WITH SCDOT STANDARD SPECIFICATIONS FOR HIGHWAY CONSTRUCTION (LATEST EDITION), AND BOOK OF STANDARD DRAWINGS FOR ROAD CONSTRUCTION (LATEST PUBLISHED ENGLISH REVISION)

3 DAYS BEFORE DIGGING
IN SOUTH CAROLINA
CALL 1-800-922-0983
PALMETTO UTILITY
PROTECTION SERVICE

APPROXIMATE LOCATION OF ROADWAY
LONGITUDE: 81° 02' 22.80"
LATITUDE: 34° 05' 46.08"

CONSULTING ENGINEERING FIRM

CERTIFICATION STATEMENT:
THESE PLANS WERE PREPARED AND CERTIFIED BY THE CONSULTANT FOR COMPLETENESS. NO REVIEWS OR SIGNATURES BY THE SCDOT ARE REQUIRED.

SUE LEGEND AND NOTES

FED. RD. DIST. NO.	STATE	COUNTY	PROJECT ID	ROAD/ROUTE	FILE NO.	SHEET NO.
3	S.C.	RICHLAND / LEXINGTON	CAROLINA CROSSROADS	I-26 I-26 I-26	P039720	BM2

ELECTRIC SYMBOLS		TELECOMMUNICATION SYMBOLS		UTILITY INFORMATION ABBREVIATIONS		UTILITY UNIQUE IDENTIFIER LINE-STYLES		QUALITY LEVEL DEFINITIONS						
SYM	ABV	DESCRIPTION	SYM	ABV	DESCRIPTION	UTILITY INFORMATION ABBREVIATIONS	UTILITY UNIQUE IDENTIFIER LINE-STYLES	QUALITY LEVEL DEFINITIONS						
⊕	ETM	ELECTRICAL TRANSFORMER	☎	TB	TELEPHONE BOOTH	EOR END OF INFORMATION	ELECTRIC RECORDED	Level D. This level information comes solely from existing utility records. It may provide an overall "feel" for the congestion of utilities, but it is often highly limited in terms of comprehensiveness and accuracy. Its usefulness should be confined to project planning and route selection activities.						
⊕	EMH	ELECTRICAL MAN HOLE	☎	TVP	CABLE TV PEDESTAL	EORI END OF RECORDED INFORMATION	ELECTRIC DESIGNATED	Level C. This level involves surveying visible aboveground utility facilities (e.g., manholes, valve boxes, posts) and correlating this information with existing utility records. When using this information, it is not unusual to find that many underground utilities have been either omitted or erroneously plotted. Its usefulness, therefore, should be confined to rural projects where utilities are not prevalent, or are not too expensive to repair or relocate.						
⊕	EHH	ELECTRICAL HAND HOLE	☎	TLC	SUBSCRIBER LOOP CARRIER (aka SLICK)	AATUR UTILITY ABANDONED ACCORDING TO UTILITY RECORDS	TRAFFIC CONTROL RECORDED	Level B. This level involves the use of surface geophysical techniques to determine the existence and horizontal position of underground utilities. This activity is called "designating." Two-dimensional mapping information is obtained. This information is usually sufficient to accomplish preliminary engineering goals. Decisions can be made on where to place storm drainage systems, footers, foundations and other design features in order to avoid conflicts with existing utilities. Slight adjustments in the design can produce substantial cost savings by eliminating utility relocations.						
⊕	EPP	ELECTRIC PEDESTAL	☎	TPP	TELEPHONE PEDESTAL	AATFI UTILITY ABANDONED ACCORDING TO FIELD INSPECTION	TRAFFIC CONTROL DESIGNATED	Level A. This level involves the use of nondestructive digging equipment at critical points to determine the precise horizontal and vertical position of underground utilities, as well as the type, size, condition, material and other characteristics. This activity is called "locating." It is the highest level presently available. When surveyed and mapped, precise plan and profile information are available for use in making final design decisions. By knowing exactly where a utility is positioned in three dimensions, the designer can often make small adjustments in elevations or horizontal locations and avoid the need to relocate utilities. Additional information (e.g., utility materials, condition, size, soil contamination, paving thickness) also assists the designer and Utility Company in their decisions.						
⊕	EBX	ELECTRIC BOX	☎	TMH	TELEPHONE MAN HOLE	EATUR EMPTY ACCORDING TO UTILITY RECORDS	TELEPHONE RECORDED							
⊕	ESG	ELECTRIC SWITCH GEAR BOX	☎	TFOH	FIBER OPTIC HAND HOLE	NAP NO ASSOCIATED PIPING FOUND FROM STRUCTURE	TELEPHONE DESIGNATED							
⊕	EVT	ELECTRIC VAULT	☎	TTHH	TELEPHONE HAND HOLE	NAC NO ASSOCIATED CABLES FOUND FROM STRUCTURE	CABLE TV RECORDED							
⊕	EGL	GROUND / LANDSCAPE LIGHT	☎	TVHH	CABLE TV HAND HOLE	DBR DIRECT BURIED	CABLE TV DESIGNATED							
⊕	EAB	ELECTRIC AIR BRAKE	☎	TBX	TELEPHONE BOX	DATFI DEPICTED ACCORDING TO FIELD INSPECTION	IRRIGATION RECORDED							
⊕	ERO	ELECTRIC RESIDENTIAL OUTLET	☎	TXB	SPLICE BOX	EATFI EMPTY ACCORDING TO FIELD INSPECTION	IRRIGATION DESIGNATED							
POLE SYMBOLS			WATER SYMBOLS			MATERIAL ABBREVIATIONS								
SYM	ABV	DESCRIPTION	SYM	ABV	DESCRIPTION	C COPPER	U SHEET - UTILITY COORDINATION LEGEND							
⊕	PSP	SIGNIFICANT POLE (STEEL, CONCRETE, ETC)	☎	TUV	UNDERGROUND TELEPHONE VAULT	DI DUCTILE IRON	SYM	ABV	DESCRIPTION	PROPOSED UTILITY LINES				
⊕	PP	ELECTRIC, COMBINATION POLE	☎	UTP	UNDERGROUND TELEPHONE PEDESTAL	S STEEL	⊕	UCP	NEW / RELOCATED UTILITY POLE	T1 THRU T10 TELEPHONE				
⊕	PMP	METER POLE	☎	UTV	UNDERGROUND CABLE TV PEDESTAL	P PLASTIC	✕	URP	REMOVE UTILITY POLE	TV1 THRU TV10 CABLE TV				
⊕	PLT	TRANSMISSION LINE POLE	WATER SYMBOLS			FO FIBER OPTIC	⊕	UCW	NEW / RELOCATE WATER STRUCTURE	E1 THRU E10 ELECTRIC				
⊕	PLP	AREA LIGHT POLE	⊕	WM	WATER METER	CI CAST IRON	⊕	UCT	NEW / RELOCATE TELECOMMUNICATION PEDESTAL	TF1 THRU TF5 TRAFFIC CONTROL				
⊕	PTF	TRAFFIC SIGNAL POLE	⊕	WV	WATER VALVE	S STEEL	⊕	UCG	NEW / RELOCATE GAS STRUTURE	W1 THRU W10 WATER				
⊕	POP	OTHER USE POLE	⊕	WMW	WATER MONITORING WELL	CO CONCRETE	⊕	UCE	NEW / RELOCATE ELECTRIC STRUCTURE	G1 THRU G10 GAS				
⊕	PCT	CELL PHONE TOWER	⊕	WFH	FIRE HYDRANT	PV PVC	⊕	UCS	NEW / RELOCATE SEWER STRUCTURE	FS1 THRU FS10 FORCED SEWER				
⊕	PTP	TELEPHONE POLE	⊕	WVH	WATER MAN HOLE	VY VYLON	⊕	UCF	NEW / RELOCATE TRAFFIC STRUCTURE	F1 THRU F5 FUEL / PETROLEUM				
⊕	PGP	GUY POLE	⊕	WAR	WATER AIR RELEASE VALVE	TC TERRA COTTA	⊕	UCU	NEW / RELOCATE MISC STRUCTURE	OH1 THRU OH20 AERIAL UTILITIES				
TRAFFIC CONTROL SYMBOLS			⊕	WVB	WATER VALVE BOX	SWC STEEL WRAPPED COATED								
⊕	TFV	TRAFFIC SIGNAL CONTROL VAULT	⊕	WFC	FIRE DEPARTMENT CONNECTION	AC ASBESTOS GEMENT								
⊕	TFHH	TRAFFIC CONTROL HAND HOLE	⊕	WBP	WATER BACKFLOW PREVENTER	TF TRAFFIC SIGNAL CABLE								
⊕	TFJ	TRAFFIC SIGNAL JUNCTION BOX	⊕	WBO	WATER BLOW OFF VALVE	GW GUY WIRE								
GAS SYMBOLS			⊕	WVH	WELL HOUSE	CNT CONDUIT								
SYM	ABV	DESCRIPTION	⊕	WPV	POST INDICATOR VALVE	GENERAL ABBREVIATIONS								
⊕	GM	GAS METER	SEWER SYMBOLS			E ELECTRIC (POWER)	U SHEET PLAN NOTES							
⊕	GVC	GAS VALVE CAP	SYM	ABV	DESCRIPTION	W UNDERGROUND WATER	REMOVED UTILITIES							
⊕	GMH	GAS MAN HOLE	⊕	SCO	SEWER CLEAN OUT	G UNDERGROUND GAS	U SHEET LINEWORK WILL BE USED WHEN UTILITY RELOCATION PLANS ARE INCLUDED IN THE PLAN SET.							
⊕	GV	GAS VENT	⊕	SMH	SEWER MAN HOLE	PUPS PALMETTO UTILITY PROTECTION SERVICES	ALL U SHEET UUI LINES WILL BE DETAILED ON THE U SHEET DATA SHEET.							
⊕	GR	GAS PRESSURE REGULATOR	⊕	SAR	SEWER AIR RELEASE VALVE	T TELEPHONE, TELECOMMUNICATION	"MISCELLANEOUS" UUI U SHEET LINEWORK CAN BE USED FOR ANY UTILITY NOT REPRESENTED WITH A RELOCATION UUI.							
⊕	GTP	GAS LINE TEST POINT	⊕	SST	SEWER STEP TANK	TV, C CABLE TELEVISION	ON U SHEETS, EXISTING UTILITIES ARE DEPICTED ON A GREYSCALE.							
⊕	GTF	GAS LINE TAP FARM	⊕	SCV	SEWER CHECK VALVE BOX	FO FIBER OPTIC	PROJECT NOTES							
MISC SYMBOLS			⊕	SGP	SEWER GRINDER / PUMP STATION	S SANITARY SEWER	1. SUE WAS PERFORMED BY SAM.							
⊕	MWP	UTILITY WITNESS POST	⊕	SSV	SEWER VALVE	FS FORCED SANITARY SEWER, FORCE MAIN	2. SEE "APPENDIX E: ENCROACHMENT PERMITS" FOR RECENT INSTALLATIONS.							
⊕	MOI	END OF INFORMATION	⊕	SLS	SEWER LIFT STATION	DB DUCT BANK	3. DBT IS RESPONSIBLE FOR VERIFICATION OF UTILITIES OUTSIDE WHAT WAS PROVIDED.							
⊕	MUC	MISC / UNKNOWN VALVE CAP OR COVER	NONPOTTABLE WATER SYMBOLS			TF TRAFFIC CONTROL UTILITY								
⊕	MPB	PAVED OR BURIED MANHOLE / CAP	⊕	ICV	IRRIGATION CONTROL VALVE	UNK UNKNOWN UTILITY								
⊕	MUE	UTILITY TERMINI / ENDS	⊕	ICB	IRRIGATION CONTROL BOX	HP HYDROGEN PEROXIDE								
⊕	MTH	TEST HOLE	⊕	IRH	IRRIGATION / SPRINKLER HEAD	ST STEAM LINE								
COMBINATION LINE DEPICTION CODES			DUCT BANK DIAGRAM			CA GASES MATERIAL	SOIL COMBINATION CHART							
SHOW COMBINED LEVEL C & D SUE WILL INCLUDE THE FOLLOWING LEVEL QUALITY CODES:			UNIQUE UTILITY IDENTIFIER (UUI)			SANDY LOAM				SL	SILTY LOAM	ZL	SILT	Z
LINE SHOWN DEPICTS QUALITY LEVEL C <C>			OWNER REF. ABBREVIATION			CLAY LOAM				CL	SILT CLAY LOAM	ZCL	SAND CLAY LOAM	SCL
LINE SHOWN DEPICTS QUALITY LEVEL D <D>			No. OF CONDUITS			SANDY CLAY				SC	SILTY CLAY	ZC	CLAY	C
MULTIPLE SUE OWNERS CAN BE DEPICTED OWNERSHIP WITH THE FOLLOWING CODES:			PLACE DUCT BANK DIAGRAM ON THE UTILITY & POLE DATA SHEET BELOW THE UTILITY & POLE DATA CHART. NOTE THE UUI OF THE DUCT BANK ON THE DIAGRAM. DEPICT THE CORRECT NUMBER OF CONDUITS IN THE DUCT AND THE USAGE OF EACH. MARK EMPTY (IF KNOWN) WITH OWNER REFERENCE ABBREVIATION AND "MT".			SURFACE DESCRIPTION LEGEND KEY								
(A) UTILITY OWNER "X"			UTILITY INFORMATION TAGS (UIT)			ASPHALT				A	INTER-LOCKING BRICK	I	CONCRETE	C
(B) UTILITY OWNER "Y"			UTILITY POLE ID NUMBER (UPIN)			NATURAL GROUND				N				
UTILITY LINES THAT REQUIRE MORE DETAILED INFORMATION ON THE PLAN SHEET CAN BE LABELED WITH THE SUPPLEMENTAL UTILITY LINE LABEL (SUL):			TAG EACH UTILITY POLE WITH A UTILITY POLE ID NUMBER (UPIN) STARTING AT THE BEGINNING STATION. REFERENCE UPIN ON THE UTILITY & POLE DATA SHEET WITH APPROPRIATE INFORMATION.			SOIL DESCRIPTION LEGEND KEY								
E1, T1, TV1			POLE NUMBER			LOOSE				L	DRY	D	CLAY	C
-500PR			P001			SOFT				D	MOIST	M	LOAM	L
AATUR			P002			HARD				H	WET	E	SAND	S
-11.8			OH3			SOLID				HH	STANDING WATER	WW	SILT	Z
OWNERSHIP CODES WILL REFERENCED ON THE TITLE/OWNER SHEET AND THE UTILITY & POLE DATA SHEET.														



SOUTH CAROLINA
DEPARTMENT OF TRANSPORTATION
ROAD DESIGN COLUMBIA, SC

UTILITY LEGEND SHEET

UTILITY POLE DATA

FED. RD. DIST. NO.	STATE	COUNTY	FILE NO.	ROADROUTE NO.	SHEET NO.
3	S.C.	LEXINGTON/RICHLAND	P039720	1264201-126	U4A

POLE ID No.	OWNER ID No.	POLE OWNER	RIDING UTILITIES & OWNERS						NORTHING	EASTING	HEIGHT	DIAMETER	POLE MATERIAL	MSC. NOTES
			ELECTRIC	TELEPH.	CABLE TV	TRAFFIC	CAMERA	OTHERS						
P00010	523323	OH1 SCE&G / Dominion	OH3 Mid Carolina	OH7 AT&T	OH8 Spectrum/Time			827,868.61	1,944,278.18	51'	14.0"	WOOD	2 LIGHT, TRANSFORMER	
P00020	11419016	OH3 Mid Carolina	OH3 Mid Carolina	OH7 AT&T	OH8 Spectrum/Time			827,719.20	1,944,404.83	49'	13.0"	WOOD		
P00030	616847	OH1 SCE&G / Dominion	OH1 SCE&G / Dominion	OH7 AT&T	OH8 Spectrum/Time			827,687.87	1,944,360.70	51'	12.0"	WOOD		
P00040	156986	OH1 SCE&G / Dominion	OH1 SCE&G / Dominion	OH7 AT&T	OH8 Spectrum/Time			827,536.06	1,944,155.03	43'	14.0"	WOOD	7 GA	
P00050	N/A	OH3 Mid Carolina	OH3 Mid Carolina	OH7 AT&T	OH8 Spectrum/Time			827,685.17	1,944,484.43	36'	12.0"	WOOD		
P00090	N/A	OH3 Mid Carolina	OH3 Mid Carolina	OH7 AT&T	OH8 Spectrum/Time			827,562.99	1,944,537.68	50'	13.0"	WOOD	TRANSFORMER	
P00100	616846	OH3 Mid Carolina	OH3 Mid Carolina	OH7 AT&T	OH8 Spectrum/Time			827,414.51	1,944,664.25	45'	13.0"	WOOD	SPIRIT ON LOAN TO MCEC	
P00110	616845	OH1 SCE&G / Dominion	OH1 SCE&G / Dominion	OH7 AT&T	OH8 Spectrum/Time			827,262.89	1,944,791.62	43'	13.0"	WOOD		
P00120	616844	OH1 SCE&G / Dominion	OH1 SCE&G / Dominion	OH7 AT&T	OH8 Spectrum/Time			827,115.10	1,944,916.95	50'	12.0"	WOOD		
P00130	616843	OH1 SCE&G / Dominion	OH1 SCE&G / Dominion	OH7 AT&T	OH8 Spectrum/Time			826,909.72	1,945,092.58	42'	12.0"	WOOD	TRANSF	
P00140	N/A	SIG SCDOT	OH3 Mid Carolina			SIG SCDOT		826,878.77	1,945,026.96	48'	17.0"	METAL	E METER	
P00150	195966	OH1 SCE&G / Dominion	OH1 SCE&G / Dominion	OH7 AT&T	OH8 Spectrum/Time			826,719.62	1,945,256.00	40'	12.0"	WOOD	TRANSF	
P00160	616842	OH1 SCE&G / Dominion	OH1 SCE&G / Dominion	OH7 AT&T	OH8 Spectrum/Time			826,560.63	1,945,392.75	43'	12.0"	WOOD		
P00170	N/A	OH3 Mid Carolina	OH3 Mid Carolina	OH9 Spirit / SEGRA	OH8 Spectrum/Time			826,579.99	1,945,520.44	32'	10.0"	WOOD		
P00200	47B	OH1 SCE&G / Dominion	OH1 SCE&G / Dominion	OH7 AT&T	OH8 Spectrum/Time			826,438.87	1,945,467.71	67'	48.0"	METAL		
P00210	240A	OH1 SCE&G / Dominion	OH1 SCE&G / Dominion	OH9 Spirit / SEGRA	OH8 Spectrum/Time			826,334.57	1,945,557.12	78'	48.0"	METAL		
P00220	240B	OH1 SCE&G / Dominion	OH1 SCE&G / Dominion	OH9 Spirit / SEGRA	OH8 Spectrum/Time			826,231.14	1,945,648.21	78'	48.0"	METAL		
P00230	48A	OH1 SCE&G / Dominion	OH1 SCE&G / Dominion	OH9 Spirit / SEGRA	OH8 Spectrum/Time			826,056.85	1,945,802.46	74'	48.0"	METAL	SPLUCE CASE	
P00240	48B	OH3 Mid Carolina	OH3 Mid Carolina					826,082.57	1,945,833.68	75'	48.0"	METAL	2 lights	
P00260	241B	OH3 Mid Carolina	OH3 Mid Carolina					825,988.73	1,945,906.17	74'	48.0"	METAL	1 light	
P00290	115-30-40	OH3 Mid Carolina	OH1 SCE&G / Dominion	OH9 Spirit / SEGRA	OH8 Spectrum/Time			825,871.28	1,945,974.14	47'	12.0"	WOOD	LIGHT	
P00300	N/A	OH3 Mid Carolina	OH3 Mid Carolina					825,974.46	1,946,160.64	35'	12.0"	WOOD		
P00310	N/A	OH3 Mid Carolina	OH1 SCE&G / Dominion	OH9 Spirit / SEGRA	OH8 Spectrum/Time			825,742.47	1,946,090.52	48'	12.0"	WOOD		
P00320	N/A	OH1 SCE&G / Dominion	OH1 SCE&G / Dominion	OH9 Spirit / SEGRA	OH8 Spectrum/Time			825,576.61	1,946,239.54	48'	13.0"	WOOD		
P00330	N/A	OH3 Mid Carolina	OH1 SCE&G / Dominion	OH9 Spirit / SEGRA	OH8 Spectrum/Time			825,669.55	1,946,341.19	48'	13.0"	WOOD	12GA	
P00340	N/A	OH3 Mid Carolina	OH1 SCE&G / Dominion	OH9 Spirit / SEGRA	OH8 Spectrum/Time			825,689.73	1,946,540.97	46'	12.0"	WOOD		
P00350	195160	OH1 SCE&G / Dominion	OH1 SCE&G / Dominion	OH9 Spirit / SEGRA				825,501.71	1,946,263.71	32'	10.0"	WOOD	TRANSF	
P00351	539481	OH1 SCE&G / Dominion	OH1 SCE&G / Dominion	OH9 Spirit / SEGRA				825,424.25	1,946,344.15	20'	8.0"	WOOD		
P00400	N/A	OH3 Mid Carolina	OH3 Mid Carolina					825,082.41	1,946,110.23	23'	8.0"	WOOD		
P00430	N/A	OH3 Mid Carolina	OH3 Mid Carolina	OH7 AT&T	OH8 Spectrum/Time			824,835.60	1,945,904.41	42'	12.0"	WOOD	TRANSF, LIGHT	
P00431	N/A	OH6 Private Owner	OH3 Mid Carolina					824,898.98	1,945,818.56	24'	7.5"	WOOD	LIGHT	
P00440	N/A	OH3 Mid Carolina	OH3 Mid Carolina	OH7 AT&T	OH8 Spectrum/Time			824,943.56	1,945,757.36	15'	11.0"	WOOD		
P00450	269830	OH3 Mid Carolina	OH3 Mid Carolina	OH7 AT&T	OH8 Spectrum/Time			824,731.75	1,946,070.72	26'	11.0"	WOOD	TRANSF	
P00460	N/A	OH3 Mid Carolina	OH3 Mid Carolina	OH7 AT&T	OH8 Spectrum/Time			824,634.83	1,946,224.92	24'	8.0"	WOOD		
P00470	N/A	OH3 Mid Carolina	OH3 Mid Carolina	OH7 AT&T	OH8 Spectrum/Time			824,580.83	1,946,339.80	40'	12.0"	WOOD	TRANSFORMER	

POLE ID No.	OWNER ID No.	POLE OWNER	RIDING UTILITIES & OWNERS						NORTHING	EASTING	HEIGHT	DIAMETER	POLE MATERIAL	MSC. NOTES
			ELECTRIC	TELEPH.	CABLE TV	TRAFFIC	CAMERA	OTHERS						
P00480	11540031	OH3 Mid Carolina	OH3 Mid Carolina					824,590.44	1,946,382.47	37'	12.0"	WOOD		
P00490	1561111	OH3 Mid Carolina	OH3 Mid Carolina	OH7 AT&T	OH8 Spectrum/Time			824,541.85	1,946,557.80	47'	11.0"	WOOD		
P00500	N/A	OH3 Mid Carolina	OH3 Mid Carolina	OH7 AT&T	OH8 Spectrum/Time			824,496.41	1,946,815.19	37'	11.0"	WOOD		
P00510	N/A	OH3 Mid Carolina	OH3 Mid Carolina	OH7 AT&T	OH8 Spectrum/Time			824,461.35	1,947,206.83	44'	12.0"	WOOD		
P00520	N/A	OH3 Mid Carolina	OH3 Mid Carolina	OH7 AT&T	OH8 Spectrum/Time	SIG SCDOT		824,418.90	1,947,532.23	34'	12.0"	WOOD		
P00530	250125	OH1 SCE&G / Dominion	OH3 Mid Carolina	OH7 AT&T	OH8 Spectrum/Time			824,425.17	1,947,574.22	23'	11.0"	WOOD	GW	
P00540	N/A	OH3 Mid Carolina	OH3 Mid Carolina	OH7 AT&T	OH8 Spectrum/Time			824,392.60	1,947,840.59	37'	12.0"	WOOD		
P00550	N/A	OH3 Mid Carolina	OH3 Mid Carolina	OH7 AT&T	OH8 Spectrum/Time			824,375.73	1,948,041.05	45'	13.0"	WOOD		
P00670	N/A	OH1 SCE&G / Dominion	OH1 SCE&G / Dominion			SIG SCDOT		824,242.26	1,948,027.59	25'	12.0"	METAL		
P00680	N/A	OH1 SCE&G / Dominion	OH1 SCE&G / Dominion			SIG SCDOT		824,273.95	1,947,722.30	25'	12.0"	METAL	TRANSFORMER	
P00690	195952	OH1 SCE&G / Dominion	OH1 SCE&G / Dominion	OH11 CenturyLink /		SIG SCDOT	GW	824,297.91	1,947,513.56	28'	11.0"	WOOD		
P00700	N/A	OH1 SCE&G / Dominion	OH1 SCE&G / Dominion	OH11 CenturyLink /		SIG SCDOT		824,181.70	1,947,457.30	48'	12.0"	WOOD	METER	
P00710	616822	OH1 SCE&G / Dominion	OH1 SCE&G / Dominion			SIG SCDOT		824,200.23	1,947,392.15	28'	12.0"	WOOD		
P00720	N/A	SIG SCDOT	OH1 SCE&G / Dominion			SIG SCDOT		824,275.03	1,947,292.87	50'	13.0"	CONCRET	CAMERA	
P00730	525997	OH1 SCE&G / Dominion	OH1 SCE&G / Dominion	OH11 CenturyLink /				823,948.76	1,947,349.01	43'	13.0"	WOOD	TRANSFORMER	
P00740	195950	OH1 SCE&G / Dominion	OH1 SCE&G / Dominion	OH11 CenturyLink /				823,658.15	1,947,209.85	47'	12.0"	WOOD		
P00750	N/A	OH1 SCE&G / Dominion	OH1 SCE&G / Dominion					823,701.62	1,947,462.87	48'	12.0"	WOOD		
P00760	195949	OH1 SCE&G / Dominion	OH1 SCE&G / Dominion					823,602.45	1,947,415.11	34'	11.0"	WOOD	TRANSFORMER	
P00780	539484	OH1 SCE&G / Dominion	OH1 SCE&G / Dominion					823,469.97	1,947,596.96	40'	12.0"	WOOD		
P01250	435313	OH1 SCE&G / Dominion	OH1 SCE&G / Dominion					815,905.92	1,954,589.60	29'	9.0"	WOOD		
P01260	423508	OH1 SCE&G / Dominion	OH1 SCE&G / Dominion					815,778.69	1,954,695.46	28'	9.5"	WOOD		
P01270	491418	OH1 SCE&G / Dominion	OH1 SCE&G / Dominion					815,725.53	1,954,815.13	21'	10.0"	METAL		
P01280	423507	OH1 SCE&G / Dominion	OH1 SCE&G / Dominion					815,682.79	1,954,778.41	38'	10.0"	WOOD	TRANSFORMER	
P01281	400G-3649A	SIG SCDOT	OH1 SCE&G / Dominion					815,638.14	1,954,731.18	29'	15.0"	CONCRET		
P01290	N/A	OH1 SCE&G / Dominion	OH1 SCE&G / Dominion					815,670.17	1,954,776.23	44'	11.0"	WOOD		
P01300	156536	OH1 SCE&G / Dominion	OH1 SCE&G / Dominion					815,435.11	1,954,598.56	45'	13.0"	WOOD		
P01310	381848	OH1 SCE&G / Dominion	OH1 SCE&G / Dominion					815,373.66	1,954,553.01	36'	11.0"	WOOD		
P01320	156535	OH1 SCE&G / Dominion	OH1 SCE&G / Dominion					815,615.81	1,954,456.63	45'	13.0"	WOOD	TRANSFORMER	
P01330	308543	OH1 SCE&G / Dominion	OH1 SCE&G / Dominion					815,230.58	1,954,760.78	44'	13.0"	WOOD		
P01340	156537	OH1 SCE&G / Dominion	OH1 SCE&G / Dominion					815,063.57	1,954,936.54	42'	12.0"	WOOD		
P01350	156538	OH1 SCE&G / Dominion	OH1 SCE&G / Dominion					814,838.17	1,955,133.53	38'	13.0"	WOOD	TRANSFORMER	
P01360	N/A	OH1 SCE&G / Dominion	OH1 SCE&G / Dominion					814,915.55	1,955,130.81	23'	9.0"	WOOD	METER	
P01370	579070	OH1 SCE&G / Dominion	OH1 SCE&G / Dominion					814,725.50	1,955,226.71	36'	12.0"	WOOD	TRANSFORMER X 3	
P01371	N/A	SIG SCDOT	OH1 SCE&G / Dominion			SIG SCDOT		814,793.46	1,955,423.41	29'	13.0"	CONCRETE		
P01380	156539	OH1 SCE&G / Dominion	OH1 SCE&G / Dominion	OH13 SCE&G Fiber Optic				814,559.75	1,955,365.38	74'	17.0"	WOOD		
P01390	328664	OH1 SCE&G / Dominion	OH1 SCE&G / Dominion	OH13 SCE&G Fiber Optic				814,446.16	1,955,113.56	73'	17.0"	WOOD		
P01400	576128	OH1 SCE&G / Dominion	OH1 SCE&G / Dominion	OH13 SCE&G Fiber Optic				814,298.42	1,954,864.44	59'	17.0"	WOOD		
P01410	576120	OH1 SCE&G / Dominion	OH1 SCE&G / Dominion	OH13 SCE&G Fiber Optic				814,713.67	1,955,690.77	67'	17.0"	WOOD		
P01450	135 16 044	OH3 Mid Carolina	OH3 Mid Carolina	OH9 Spirit / SEGRA				814,294.54	1,955,156.75	37'	12.0"	WOOD		
P01460	N/A	OH3 Mid Carolina	OH3 Mid Carolina	OH9 Spirit / SEGRA				814,426.26	1,955,442.02	50'	13.0"	WOOD		
P01470	N/A	OH3 Mid Carolina	OH3 Mid Carolina	OH9 Spirit / SEGRA				814,548.03	1,955,710.51	36'	12.0"	WOOD		
P01480	N/A	OH3 Mid Carolina	OH3 Mid Carolina	OH9 Spirit / SEGRA				814,576.21	1,955,769.31	36'	12.0"	WOOD	TRANSFORMER X3	
P01500	156540	OH1 SCE&G / Dominion	OH1 SCE&G / Dominion					814,277.29	1,955,590.36	35'	11.0"	WOOD		
P01510	156541	OH1 SCE&G / Dominion	OH1 SCE&G / Dominion					814,035.13	1,955,769.24	40'	13.0"	WOOD		
P01520	180301/100	OH1 SCE&G / Dominion	OH1 SCE&G / Dominion					813,868.69	1,955,858.36	37'	11.0"	WOOD		
P01530	1													

UTILITY POLE DATA

FED. NO.	STATE	COUNTY	FILE NO.	ROADROUTE NO.	SHEET NO.
3	S.C.	LEXINGTON/RICHLAND	P039720	I264204-126	U48

POLE ID No.	OWNER ID No.	POLE OWNER	RIDING UTILITIES & OWNERS						NORTHING	EASTING	HEIGHT	DIAMETER	POLE MATERIAL	MSC. NOTES
			ELECTRIC	TELEPH.	CABLE TV	TRAFFIC	CAMERA	OTHERS						
P01680	N/A	OH3 Mid Carolina	OH3 Mid Carolina	OH7 AT&T					812,646.97	1,955,813.82	45'	14.0"	METAL	
P01690	N/A	OH3 Mid Carolina	OH3 Mid Carolina	OH7 AT&T					812,452.77	1,956,013.54	43'	13.0"	WOOD	TRANSFORMER
P01700	N/A	OH3 Mid Carolina	OH3 Mid Carolina	OH9 Spirit / SEGRA					812,459.67	1,956,023.58	46'	13.0"	WOOD	
P01710	N/A	OH3 Mid Carolina	OH3 Mid Carolina						812,465.17	1,956,031.33	47'	13.0"	WOOD	
P01720	N/A	OH3 Mid Carolina	OH3 Mid Carolina	OH9 Spirit / SEGRA					812,474.16	1,956,037.42	51'	13.0"	WOOD	
P01740	N/A	OH1 SCE&G / Dominion	OH1 SCE&G / Dominion						812,587.42	1,956,561.85	43'	13.0"	WOOD	
P01750	N/A	OH3 Mid Carolina	OH3 Mid Carolina						813,118.24	1,957,042.98	29'	9.0"	WOOD	LIGHT
P01760	N/A	OH3 Mid Carolina	OH3 Mid Carolina						813,174.23	1,957,189.68	28'	9.0"	WOOD	LIGHT
P01790	N/A	OH3 Mid Carolina	OH3 Mid Carolina						813,175.93	1,957,372.09	36'	13.0"	WOOD	TRANSFORMER
P01800	N/A	OH3 Mid Carolina	OH3 Mid Carolina						813,084.51	1,957,424.94	26'	9.0"	WOOD	lights x 2
P01820	N/A	OH3 Mid Carolina	OH3 Mid Carolina						813,382.53	1,957,839.09	36'	12.0"	WOOD	
P01840	N/A	OH3 Mid Carolina	OH3 Mid Carolina						813,124.70	1,957,914.42	34'	10.0"	WOOD	TRANSFORMER
P01850	N/A	OH6 Private Owner	OH3 Mid Carolina						813,136.21	1,957,822.16	26'	6.0"	WOOD	2 LIGHTS
P01860	N/A	OH3 Mid Carolina	OH3 Mid Carolina						813,149.18	1,958,031.81	27'	8.0"	WOOD	
P01930	N/A	OH3 Mid Carolina	OH3 Mid Carolina						812,460.36	1,957,662.32	42'	12.0"	WOOD	TRANSFORMERS X 3
P01940	N/A	OH3 Mid Carolina	OH3 Mid Carolina						812,395.07	1,957,513.42	42'	11.0"	WOOD	
P01950	N/A	OH3 Mid Carolina	OH3 Mid Carolina						812,611.48	1,957,400.14	36'	11.0"	WOOD	TRANSFORMERS X 2
P01980	N/A	OH3 Mid Carolina	OH3 Mid Carolina						812,660.77	1,957,376.54	16'	8.0"	WOOD	METER
P02000	N/A	OH3 Mid Carolina	OH3 Mid Carolina						811,616.56	1,957,727.81	38'	12.0"	WOOD	
P02001	N/A	OH3 Mid Carolina	OH3 Mid Carolina	OH9 Spirit / SEGRA					811,585.11	1,957,658.81	37'	12.0"	WOOD	
P02010	N/A	OH3 Mid Carolina	OH3 Mid Carolina	OH9 Spirit / SEGRA					811,606.32	1,957,730.18	38'	12.0"	WOOD	TRANSFORMER
P02011	N/A	OH3 Mid Carolina	OH3 Mid Carolina						811,579.01	1,957,812.87	24'	8.0"	WOOD	
P02020	N/A	OH3 Mid Carolina	OH3 Mid Carolina						811,631.79	1,958,127.59	35'	12.0"	WOOD	
P02030	N/A	OH3 Mid Carolina	OH3 Mid Carolina						811,641.76	1,958,130.37	38'	12.0"	WOOD	
P02040	N/A	SIG SCDOT	OH3 Mid Carolina						811,652.25	1,958,037.93	25'	11.0"	WOOD	METER
P02041	N/A	SIG SCDOT				SIG SCDOT			811,944.02	1,957,846.64	30'	13.0"	CONCRETE	
P02050	135 38 5	OH3 Mid Carolina	OH3 Mid Carolina						811,633.80	1,958,188.58	32'	11.0"	WOOD	TRANSFORMER
P02051	N/A	OH3 Mid Carolina	OH3 Mid Carolina						811,738.12	1,958,179.69	22'	8.0"	WOOD	LIGHT
P02060	N/A	OH3 Mid Carolina	OH3 Mid Carolina						811,628.75	1,958,237.30	33'	11.0"	WOOD	TRANSFORMER X 3
P02061	N/A	OH3 Mid Carolina	OH3 Mid Carolina						811,711.06	1,958,202.70	22'	8.0"	WOOD	
P02062	N/A	OH3 Mid Carolina	OH3 Mid Carolina						811,761.72	1,958,226.16	20'	7.0"	WOOD	METER
P02063	N/A	OH3 Mid Carolina	OH3 Mid Carolina						811,662.67	1,958,309.70	21'	8.0"	WOOD	LIGHT
P02070	N/A	OH3 Mid Carolina	OH3 Mid Carolina						811,607.15	1,958,506.99	32'	11.0"	WOOD	TRANSFORMER
P02080	N/A	OH3 Mid Carolina	OH3 Mid Carolina						811,412.81	1,958,318.15	36'	11.0"	WOOD	TRANSFORMER
P02090	135 38 28	OH3 Mid Carolina	OH3 Mid Carolina	OH9 Spirit / SEGRA					811,274.04	1,958,441.81	37'	12.0"	WOOD	
P02100	135 38 29	OH3 Mid Carolina	OH3 Mid Carolina	OH9 Spirit / SEGRA					811,074.26	1,958,623.02	38'	12.0"	WOOD	
P02110	135 38 30	OH3 Mid Carolina	OH3 Mid Carolina	OH9 Spirit / SEGRA					810,907.39	1,958,775.47	34'	11.0"	WOOD	TRANSFORMER
P02120	N/A	OH3 Mid Carolina	OH3 Mid Carolina	OH9 Spirit / SEGRA					810,816.38	1,958,858.33	38'	12.0"	WOOD	TRANSFORMERS X2
P02130	N/A	OH5 Unknown Owner	OH7 AT&T						810,731.49	1,958,928.02	23'	9.0"	WOOD	
P02140	135 38 32	OH3 Mid Carolina	OH3 Mid Carolina	OH7 AT&T					810,633.07	1,959,026.42	40'	12.0"	WOOD	
P02150	135 38 59	OH3 Mid Carolina	OH3 Mid Carolina	OH9 Spirit / SEGRA					810,686.03	1,959,076.99	33'	11.0"	WOOD	TRANSFORMER
P02160	138 48 26	OH3 Mid Carolina	OH3 Mid Carolina	OH7 AT&T					810,584.28	1,959,068.66	42'	13.0"	WOOD	2 WAY FEEDER
P02170	5	OH3 Mid Carolina	OH3 Mid Carolina	OH9 Spirit / SEGRA					810,577.69	1,959,061.56	38'	12.0"	WOOD	
P02180	135 48 21/5	OH3 Mid Carolina	OH3 Mid Carolina	OH9 Spirit / SEGRA					810,491.32	1,958,804.15	40'	13.0"	WOOD	
P02190	N/A	OH3 Mid Carolina	OH3 Mid Carolina	OH9 Spirit / SEGRA					810,479.39	1,958,790.78	40'	12.0"	WOOD	TRANSFORMER
P02200	135 48 15	OH3 Mid Carolina	OH3 Mid Carolina	OH9 Spirit / SEGRA					810,391.16	1,958,555.33	36'	11.0"	WOOD	TRANSFORMER
P02210	2	OH3 Mid Carolina	OH3 Mid Carolina	OH9 Spirit / SEGRA					810,473.43	1,958,821.18	40'	12.0"	WOOD	LIGHT X2
P02220	N/A	OH3 Mid Carolina	OH3 Mid Carolina	OH9 Spirit / SEGRA					810,374.16	1,958,907.83	43'	13.0"	WOOD	TRANSFORMERS X3
P02230	10 53 F	OH3 Mid Carolina	OH3 Mid Carolina	OH9 Spirit / SEGRA					810,201.90	1,959,065.80	33'	11.0"	WOOD	
P02240	N/A	OH3 Mid Carolina	OH3 Mid Carolina	OH9 Spirit / SEGRA					810,057.31	1,959,194.57	38'	12.0"	WOOD	
P02250	N/A	OH3 Mid Carolina	OH3 Mid Carolina	OH9 Spirit / SEGRA					809,914.18	1,959,324.55	34'	12.0"	WOOD	

POLE ID No.	OWNER ID No.	POLE OWNER	RIDING UTILITIES & OWNERS						NORTHING	EASTING	HEIGHT	DIAMETER	POLE MATERIAL	MSC. NOTES
			ELECTRIC	TELEPH.	CABLE TV	TRAFFIC	CAMERA	OTHERS						
P02260	N/A	OH3 Mid Carolina	OH3 Mid Carolina	OH9 Spirit / SEGRA					809,772.75	1,959,455.38	33'	11.0"	WOOD	
P02261	N/A	OH3 Mid Carolina	OH3 Mid Carolina						809,796.92	1,959,420.13	23'	8.0"	WOOD	LIGHT
P02262	N/A	OH3 Mid Carolina	OH3 Mid Carolina						809,766.00	1,959,449.58	16'	8.0"	WOOD	METER
P02270	N/A	OH3 Mid Carolina	OH3 Mid Carolina	OH9 Spirit / SEGRA					809,630.73	1,959,583.30	32'	12.0"	WOOD	
P02280	N/A	OH3 Mid Carolina	OH3 Mid Carolina	OH9 Spirit / SEGRA					809,485.88	1,959,714.50	35'	12.0"	WOOD	
P02290	N/A	OH5 Unknown Owner							809,338.54	1,959,833.54	38'	12.0"	WOOD	ANGLED POLE LEANING ON P02300
P02300	N/A	OH3 Mid Carolina	OH3 Mid Carolina	OH9 Spirit / SEGRA					809,345.44	1,959,842.13	38'	12.0"	WOOD	
P02310	N/A	OH3 Mid Carolina	OH3 Mid Carolina	OH9 Spirit / SEGRA					809,107.19	1,960,032.87	42'	12.0"	WOOD	
P02311	N/A	SIG SCDOT	OH3 Mid Carolina						809,103.51	1,960,065.83	19'	8.0"	WOOD	METER
P02320	10 53 BB	OH3 Mid Carolina	OH3 Mid Carolina	OH9 Spirit / SEGRA					808,810.17	1,960,269.17	63'	16.0"	WOOD	
P02330	N/A	OH3 Mid Carolina	OH3 Mid Carolina	OH9 Spirit / SEGRA					808,644.10	1,960,125.27	47'	12.0"	WOOD	
P02331	135 59 6	OH3 Mid Carolina	OH3 Mid Carolina	OH9 Spirit / SEGRA					808,490.16	1,959,993.38	54'	12.0"	WOOD	
P02332	N/A	OH3 Mid Carolina	OH3 Mid Carolina	OH9 Spirit / SEGRA					808,307.34	1,959,835.59	40'	12.0"	WOOD	LIGHT
P02333	N/A	OH3 Mid Carolina	OH3 Mid Carolina						808,450.00	1,960,143.07	23'	8.0"	WOOD	LIGHT
P02340	N/A	OH1 SCE&G / Dominion	OH1 SCE&G / Dominion						808,613.01	1,960,027.17	45'	12.0"	WOOD	
P02341	220250	OH1 SCE&G / Dominion	OH1 SCE&G / Dominion						808,348.35	1,959,777.95	51'	12.0"	WOOD	TRANSFORMER
P02350	100	OH1 SCE&G / Dominion	OH1 SCE&G / Dominion						808,884.92	1,960,260.35	33'	10.0"	WOOD	LIGHT
P02360	214390	OH1 SCE&G / Dominion	OH1 SCE&G / Dominion						808,704.79	1,960,421.86	40'	13.0"	WOOD	
P02370	214389	OH1 SCE&G / Dominion	OH1 SCE&G / Dominion						808,514.65	1,960,592.01	47'	13.0"	WOOD	
P02380	214388	OH1 SCE&G / Dominion	OH1 SCE&G / Dominion						808,293.06	1,960,790.72	50'	13.0"	WOOD	TRANSFORMER
P02390	214387	OH1 SCE&G / Dominion	OH1 SCE&G / Dominion						808,054.59	1,961,000.93	26'	9.0"	WOOD	
P02391	N/A	OH1 SCE&G / Dominion	OH1 SCE&G / Dominion						807,876.21	1,961,160.53	25'	8.0"	WOOD	
P02400	N/A	SIG SCDOT							810,398.40	1,959,157.13	51'	17.0"	CONCRETE	
P02410	N/A	OH3 Mid Carolina	OH3 Mid Carolina	OH7 AT&T					810,403.17	1,959,232.41	40'	12.0"	WOOD	TRANSFORMER
P02420	N/A	OH3 Mid Carolina	OH3 Mid Carolina	OH7 AT&T					810,214.24	1,959,402.96	41'	13.0"	WOOD	TRANSFORMER
P02430	135 49 12	OH3 Mid Carolina	OH3 Mid Carolina	OH7 AT&T					810,032.61	1,959,567.73	41'	13.0"	WOOD	LIGHT
P02440	N/A	OH3 Mid Carolina	OH3 Mid Carolina	OH9 Spirit / SEGRA					810,051.56	1,959,625.72	36'	12.0"		TRANSFORMER X3
P02460	N/A	OH3 Mid Carolina	OH3 Mid Carolina	OH7 AT&T					809,872.27	1,959,714.16	42'	11.0"	WOOD	TRANSFORMER
P02470	N/A	OH3 Mid Carolina	OH3 Mid Carolina	OH9 Spirit / SEGRA					809,947.90	1,959,772.19	29'	9.0"	WOOD	LIGHT
P02480	N/A	SIG SCDOT	OH3 Mid Carolina						809,714.05	1,959,843.67	28'	9.0"	WOOD	METER
P02490	N/A	OH3 Mid Carolina	OH3 Mid Carolina	OH7 AT&T					809,711.63	1,959,857.20	42'	13.0"	WOOD	TRANSFORMER
P02500	N/A	OH3 Mid Carolina	OH3 Mid Carolina	OH9 Spirit / SEGRA					809,748.63	1,959,906.				

UTILITY POLE DATA

FED. RD. DIST. NO.	STATE	COUNTY	FILE NO.	ROADROUTE NO.	SHEET NO.
3	S.C.	LEXINGTON/RICHLAND	P039720	1364204-120	U4C

POLE ID No.	OWNER ID No.	POLE OWNER	RIDING UTILITIES & OWNERS						NORTHING	EASTING	HEIGHT	DIAMETER	POLE MATERIAL	MSC. NOTES
			ELECTRIC	TELEPH.	CABLE TV	TRAFFIC	CAMERA	OTHERS						
P02660	46004	OH1 SCE&G / Dominion	OH1 SCE&G / Dominion					808,440.94	1,960,998.72	34'	9.0"	WOOD		
P02670	N/A	OH3 Mid Carolina	OH3 Mid Carolina	OH7 AT&T	OH8 Spectrum/Time			808,401.50	1,961,052.11	46'	13.0"	WOOD		
P02680	N/A	OH3 Mid Carolina	OH3 Mid Carolina	OH7 AT&T	OH8 Spectrum/Time			808,230.77	1,961,205.66	44'	13.0"	WOOD		
P02690	45199	OH1 SCE&G / Dominion	OH1 SCE&G / Dominion					808,210.17	1,961,206.51	33'	10.0"	WOOD	TRANSFORMER	
P02700	N/A	OH3 Mid Carolina	OH3 Mid Carolina	OH7 AT&T	OH8 Spectrum/Time			808,051.95	1,961,367.86	48'	13.0"	WOOD		
P02710	45200	OH1 SCE&G / Dominion	OH1 SCE&G / Dominion					807,977.67	1,961,418.57	37'	10.0"	WOOD		
P02720	136 60 55	OH3 Mid Carolina	OH3 Mid Carolina	OH7 AT&T	OH8 Spectrum/Time			807,888.55	1,961,507.23	40'	12.0"	WOOD	TRANSFORMER	
P02721	N/A	OH3 Mid Carolina	OH3 Mid Carolina					807,890.45	1,961,512.22	28'	12.0"	WOOD		
P02730	N/A	OH3 Mid Carolina	OH3 Mid Carolina					807,889.58	1,961,515.62	39'	13.0"	WOOD	LIGHT	
P02740	N/A	OH3 Mid Carolina	OH3 Mid Carolina	OH7 AT&T				807,874.21	1,961,526.89	29'	10.0"	WOOD		
P02750	N/A	OH3 Mid Carolina	OH3 Mid Carolina					807,846.18	1,961,553.37	19'	12.0"	WOOD		
P02760	343185	OH1 SCE&G / Dominion	OH1 SCE&G / Dominion					807,868.44	1,961,517.27	22'	8.0"	WOOD		
P02770	N/A	SIG SCDOT	OH3 Mid Carolina			SIG SCDOT		807,798.20	1,961,513.38	47'	13.0"	CONCRET	CAMERA	
P02780	N/A	OH3 Mid Carolina	OH3 Mid Carolina	OH9 Spirit / SEGRA				807,769.74	1,961,610.14	38'	12.0"	WOOD		
P02790	1366070	OH3 Mid Carolina	OH3 Mid Carolina	OH9 Spirit / SEGRA				807,644.49	1,961,719.55	41'	13.0"	WOOD		
P02800	N/A	OH1 SCE&G / Dominion	OH1 SCE&G / Dominion					807,155.23	1,962,161.63	26'	8.0"	WOOD	PVT LIGHT	
P02810	N/A	OH1 SCE&G / Dominion	OH1 SCE&G / Dominion					807,127.91	1,962,234.27	28'	9.0"	WOOD	2 PVT LIGHTS, CAMERA,	
P02820	N/A	OH1 SCE&G / Dominion	OH1 SCE&G / Dominion					807,229.07	1,962,330.82	27'	8.0"	WOOD	CAMERA, PVT LIGHT	
P02830	159156	OH1 SCE&G / Dominion	OH1 SCE&G / Dominion	OH7 AT&T	OH8 Spectrum/Time			807,092.47	1,962,219.50	33'	10.0"	WOOD		
P02840	572861	OH1 SCE&G / Dominion	OH1 SCE&G / Dominion	OH9 Spirit / SEGRA	OH8 Spectrum/Time			807,058.53	1,962,252.09	33'	12.0"	WOOD	TRANS, PVT LIGHT	
P02850	277301	OH1 SCE&G / Dominion	OH1 SCE&G / Dominion	OH9 Spirit / SEGRA	OH8 Spectrum/Time			807,109.12	1,962,304.56	24'	9.0"	WOOD		
P02870	495241	OH1 SCE&G / Dominion	OH1 SCE&G / Dominion	OH9 Spirit / SEGRA	OH8 Spectrum/Time			806,966.33	1,962,334.18	35H	11.0"	WOOD		
P02880	159155	OH1 SCE&G / Dominion	OH1 SCE&G / Dominion	OH9 Spirit / SEGRA	OH8 Spectrum/Time			806,900.72	1,962,393.69	31'	9.0"	WOOD		
P02890	582356	OH1 SCE&G / Dominion	OH1 SCE&G / Dominion					806,988.71	1,962,456.58	22'	8.0"	WOOD	PVT LIGHT	
P02900	559262	OH1 SCE&G / Dominion	OH1 SCE&G / Dominion					806,863.98	1,962,447.35	40'	13.0"	WOOD	TRANS	
P02910	21735	OH1 SCE&G / Dominion	OH1 SCE&G / Dominion					806,983.97	1,962,841.84	36'	13.0"	WOOD	TRANS, PVT LIGHT	
P02920	N/A	SIG SCDOT	OH1 SCE&G / Dominion					806,885.15	1,962,335.59	30'	CONCRET	CONCRET	ANTENNA, EMETER	
P02930	25960	OH1 SCE&G / Dominion	OH1 SCE&G / Dominion			GW		806,830.48	1,962,112.95	40'	13.0"	WOOD	TRANS	
P02931	46140	OH1 SCE&G / Dominion	OH1 SCE&G / Dominion			GW		806,853.36	1,962,092.44	31'	10.0"	WOOD	3 Guy Anchor's	
P02932	N/A	SIG SCDOT	OH1 SCE&G / Dominion			SIG SCDOT		806,890.54	1,962,146.85	50'	18.0"	CONCRET	E METER	
P02940	226353	OH1 SCE&G / Dominion	OH1 SCE&G / Dominion					806,823.03	1,961,954.80	23'	10.0"	WOOD		
P02950	277458	OH1 SCE&G / Dominion	OH1 SCE&G / Dominion					806,643.03	1,962,280.35	30'	WOOD	WOOD		
P02960	615390	OH1 SCE&G / Dominion	OH1 SCE&G / Dominion					806,655.50	1,962,213.44	22'	8.0"	WOOD		
P02961	615389	OH1 SCE&G / Dominion	OH1 SCE&G / Dominion					806,582.12	1,962,103.48	22'	8.0"	WOOD		
P02962	N/A	OH5 Unknown Owner	OH1 SCE&G / Dominion					806,660.91	1,962,212.69	12'	6.0"	WOOD	METER	
P02963	N/A	OH5 Unknown Owner	OH1 SCE&G / Dominion					806,665.30	1,962,219.29	14'	6.0"	WOOD	LIGHT, METER	
P02980	277459	OH1 SCE&G / Dominion	OH1 SCE&G / Dominion					806,516.31	1,962,396.18	34'	10.0"	WOOD	TRANS	
P02990	N/A	OH1 SCE&G / Dominion	OH1 SCE&G / Dominion					806,615.66	1,962,152.89	14'	6.0"	WOOD		
P02990	N/A	OH1 SCE&G / Dominion	OH1 SCE&G / Dominion					806,568.78	1,962,427.18	26'	8.0"	WOOD	E METER	
P03000	563116	OH1 SCE&G / Dominion	OH1 SCE&G / Dominion					806,445.24	1,962,462.39	32'	10.0"	WOOD	TRANS	
P03001	225638	OH1 SCE&G / Dominion	OH1 SCE&G / Dominion					806,398.84	1,962,428.45	28'	10.0"	WOOD	PVT LIGHT	
P03002	614374	OH1 SCE&G / Dominion	OH1 SCE&G / Dominion					806,326.82	1,962,360.70	26'	10.0"	WOOD	PVT LIGHT	
P03010	603483	OH1 SCE&G / Dominion	OH1 SCE&G / Dominion					806,146.57	1,962,704.43	29'	10.0"	WOOD		
P03020	491466	OH1 SCE&G / Dominion	OH1 SCE&G / Dominion					806,021.34	1,962,586.47	32'	10.0"	WOOD	TRANS	
P03030	85412	OH1 SCE&G / Dominion	OH1 SCE&G / Dominion	OH7 AT&T	OH8 Spectrum/Time			805,819.42	1,963,007.84	25'	12.0"	WOOD		
P03031	534821	OH1 SCE&G / Dominion	OH1 SCE&G / Dominion					805,996.10	1,962,858.20	23'	6.0"	WOOD	STREETLIGHT	
P03032	N/A	OH1 SCE&G / Dominion	OH1 SCE&G / Dominion					805,908.43	1,962,932.74	23'	6.0"	WOOD		
P03040	X	OH1 SCE&G / Dominion	OH1 SCE&G / Dominion					805687.497	1962923.471	47.00	13.00	WOOD	TRANS	
P03050	333702	OH1 SCE&G / Dominion	OH1 SCE&G / Dominion	OH7 AT&T	OH8 Spectrum/Time			805,706.79	1,963,121.23	33'	10.0"	WOOD	TRANS, PVT LIGHT	
P03051	333671	OH1 SCE&G / Dominion	OH1 SCE&G / Dominion	OH7 AT&T	OH8 Spectrum/Time			805,760.11	1,963,052.08	27'	8.0"	WOOD	PVT LIGHT	
P03052	563788	OH1 SCE&G / Dominion	OH1 SCE&G / Dominion					805,820.72	1,963,007.13	49'	13.0"	WOOD	PVT LIGHT	
P03060	333703	OH1 SCE&G / Dominion	OH1 SCE&G / Dominion					805,564.50	1,963,215.66	28'	8.0"	WOOD	PVT LIGHT	
P03070	333704	OH1 SCE&G / Dominion	OH1 SCE&G / Dominion					805,488.56	1,963,225.27	28'	8.0"	WOOD	PVT LIGHT	
P03080	333705	OH1 SCE&G / Dominion	OH1 SCE&G / Dominion					805,439.13	1,963,221.85	28'	8.0"	WOOD	PVT LIGHT	

POLE ID No.	OWNER ID No.	POLE OWNER	RIDING UTILITIES & OWNERS						NORTHING	EASTING	HEIGHT	DIAMETER	POLE MATERIAL	MSC. NOTES
			ELECTRIC	TELEPH.	CABLE TV	TRAFFIC	CAMERA	OTHERS						
P03090	333706	OH1 SCE&G / Dominion	OH1 SCE&G / Dominion					805,347.96	1,963,192.89	28'	8.0"	WOOD	PVT LIGHT	
P03100	115932	OH1 SCE&G / Dominion	OH1 SCE&G / Dominion	OH7 AT&T				805,840.17	1,963,354.78	49'	13.0"	WOOD	TRANS, EMETER	
P03110	N/A	OH1 SCE&G / Dominion	OH1 SCE&G / Dominion	OH7 AT&T	OH8 Spectrum/Time			805,953.10	1,963,292.07	14'	4.0"	METAL		
P03120	N/A	OH1 SCE&G / Dominion	OH1 SCE&G / Dominion	OH7 AT&T	OH8 Spectrum/Time			805,973.73	1,963,233.68	33'	10.0"	WOOD	TRANS	
P03130	317359	OH1 SCE&G / Dominion	OH1 SCE&G / Dominion	OH7 AT&T				806,007.66	1,963,200.69	23'	10.0"	WOOD	STREETLIGHT	
P03140	431281	OH1 SCE&G / Dominion	OH1 SCE&G / Dominion					806,075.04	1,963,262.86	23'	9.0"	WOOD	PVT LIGHT	
P03160	444445	OH1 SCE&G / Dominion	OH1 SCE&G / Dominion					805,948.58	1,963,470.46	22'	8.0"	WOOD	PVT LIGHT	
P03170	217726	OH1 SCE&G / Dominion	OH1 SCE&G / Dominion	OH7 AT&T				805,636.30	1,963,534.96	31'	10.0"	WOOD	2 TRANS	
P03180	5637554	OH1 SCE&G / Dominion	OH1 SCE&G / Dominion	OH7 AT&T				805,718.98	1,963,610.03	24'	8.0"	WOOD		
P03190	N/A	OH1 SCE&G / Dominion	OH1 SCE&G / Dominion	OH7 AT&T				805,558.25	1,963,604.06	24'	11.0"	WOOD		
P03191	219890	OH1 SCE&G / Dominion	OH1 SCE&G / Dominion					805,665.76	1,963,719.21	27'	9.0"	WOOD		
P03192	43190	OH1 SCE&G / Dominion	OH1 SCE&G / Dominion					805,562.74	1,963,599.09	36'	13.0"	WOOD	3 TRANS, E METER	
P03200	N/A	SIG SCDOT	OH1 SCE&G / Dominion			SIG SCDOT		805,514.73	1,963,576.21	49'	19.0"	CONCRET	E METER	
P03220	219892	OH1 SCE&G / Dominion	OH1 SCE&G / Dominion					805,472.89	1,963,791.21	24'	10.0"	WOOD	4 PVT LIGHTS	
P03230	253097	OH1 SCE&G / Dominion	OH1 SCE&G / Dominion	OH7 AT&T	OH8 Spectrum/Time	SIG SCDOT		804,620.68	1,962,773.52	50'	12.0"	WOOD	TRANS, PVT LIGHT	
P03240	292797	OH1 SCE&G / Dominion	OH1 SCE&G / Dominion	OH7 AT&T				804,674.45	1,962,913.22	34'	11.0"	WOOD	E METER	
P03250	251648	OH1 SCE&G / Dominion	OH1 SCE&G / Dominion	OH11 CenturyLink /	OH8 Spectrum/Time			804,634.83	1,963,016.81	50'	13.0"	WOOD		
P03260	N/A	OH1 SCE&G / Dominion	OH1 SCE&G / Dominion					804,638.77	1,963,027.70	31'	10.0"	WOOD		
P03280	251649	OH1 SCE&G / Dominion	OH1 SCE&G / Dominion	OH11 CenturyLink /	OH8 Spectrum/Time	SIG SCDOT		804,607.08	1,963,229.83	44'	13.0"	WOOD	ANTENNA, E BOX	
P03290	3617	OH1 SCE&G / Dominion	OH1 SCE&G / Dominion			SIG SCDOT		804,583.23	1,963,433.51	38'	10.0"	WOOD	T INTERFACE Guy Anchor	
P03300	251650	OH1 SCE&G / Dominion	OH1 SCE&G / Dominion	OH7 AT&T	OH8 Spectrum/Time			804,584.44	1,963,433.62	47'	12.0"	WOOD	TRANS	
P03320	361	OH1 SCE&G / Dominion	OH1 SCE&G / Dominion	OH11 CenturyLink /	OH8 Spectrum/Time	SIG SCDOT		804,565.08	1,963,595.78	38'	9.0"	WOOD		
P03330	143008	OH1 SCE&G / Dominion	OH1 SCE&G / Dominion					804,911.50	1,963,698.57	33'	12.0"	WOOD	TRANS	
P03340	1064 88	OH3 Mid Carolina	OH3 Mid Carolina					804,557.99	1,963,419.56	38'	13.0"	WOOD	2 TRANS, E METER	
P03350	1368141	OH3 Mid Carolina	OH3 Mid Carolina					804,541.78	1,963,422.42	36'	13.0"	WOOD		
P03360	253996	OH1 SCE&G / Dominion	OH1 SCE&G / Dominion					804,485.91	1,963,448.37	35'	11.0"	WOOD		
P03370	C17299	OH1 SCE&G / Dominion	OH1 SCE&G / Dominion					804,308.18						

UTILITY POLE DATA

FED. RD. DIST. NO.	STATE	COUNTY	FILE NO.	ROADROUTE NO.	SHEET NO.
3	S.C.	LEXINGTON/RICHLAND	P039720	136A201-128	140

POLE ID No.	OWNER ID No.	POLE OWNER	RIDING UTILITIES & OWNERS						NORTHING	EASTING	HEIGHT	DIAMETER	POLE MATERIAL	MSC. NOTES
			ELECTRIC	TELEPH.	CABLE TV	TRAFFIC	CAMERA	OTHERS						
P03610	N/A	OH1 Unknown Owner	OH1 SCE&G / Dominion	OH7 AT&T CenturyLink /	OH8 Spectrum/Time	SIG SCDOT		805,280.76	1,965,337.08	44'	12.0"	WOOD		
P03690	C-586	OH1 Unknown Owner	OH1 SCE&G / Dominion					804,218.19	1,965,126.51	34'	12.0"	WOOD		
P03691	706497	OH1 SCE&G / Dominion	OH1 SCE&G / Dominion					804,145.33	1,964,988.40	28'	13.0"	METAL	SIG POLE	
P03692	N/A	OH1 SCE&G / Dominion						804,149.11	1,964,988.22	16'	10.0"	WOOD		
P03700	251648	OH3 Mid Carolina	OH3 Mid Carolina	OH11 CenturyLink /				804,111.14	1,964,276.08	52'	13.0"	WOOD	2 Guy Anchor	
P03710	1638215	OH3 Mid Carolina	OH3 Mid Carolina	OH11 CenturyLink /				804,083.90	1,964,272.61	28'	13.0"	METAL	CAMERAEM / SIG POLE	
P03711	N/A	OH3 Mid Carolina	OH3 Mid Carolina					803,992.99	1,964,245.56	23'	8.0"	WOOD	2 PVT LIGHT	
P03720	N/A	OH3 Mid Carolina	OH3 Mid Carolina	OH11 CenturyLink /				803,878.46	1,964,245.46	39'	13.0"	WOOD	2 PVT	
P03730	N/A	OH1 Unknown Owner	OH3 Mid Carolina					804,108.80	1,964,344.32	31'	11.0"	WOOD	3E TRANSEM / 2 Guy Anchor'S	
P03740	25164962916	OH3 Mid Carolina	OH3 Mid Carolina					804,011.33	1,964,423.78	45'	12.0"	WOOD	ANTENNA E BOX / ELECTRONIC SWITCH	
P03750	N/A	OH1 Unknown Owner	OH3 Mid Carolina					803,870.36	1,964,540.67	29'	9.0"	WOOD	2 LIGHTS	
P03760	549629	OH1 SCE&G / Dominion	OH1 SCE&G / Dominion					802,608.25	1,965,130.53	32'	9.0"	WOOD	TRANS	
P03770	182383	OH1 SCE&G / Dominion	OH1 SCE&G / Dominion					802,733.50	1,965,428.95	33'	12.0"	WOOD		
P03771	N/A	OH1 SCE&G / Dominion	OH1 SCE&G / Dominion					802,707.99	1,965,443.50	32'	10.0"	WOOD	2 TRANS2 Guy Anchor'S / EM	
P03772	N/A	OH1 Unknown Owner						802,644.02	1,965,481.11	23'	8.0"	WOOD	FALL TEN TREE REMOVED ELECTRIC POLE CONNECTION FROM P03771	
P03780	345208	OH1 SCE&G / Dominion	OH1 SCE&G / Dominion			OH8 Spectrum/Time		803,177.99	1,965,640.59	35'	12.0"	WOOD		
P03790	345207	OH1 SCE&G / Dominion	OH1 SCE&G / Dominion			OH8 Spectrum/Time		802,984.68	1,965,803.59	32'	12.0"	WOOD		
P03800	345206	OH1 SCE&G / Dominion	OH1 SCE&G / Dominion			OH8 Spectrum/Time		802,821.55	1,965,971.82	42'	12.0"	WOOD	3 SWITCHES1 Guy Anchor	
P03810	371921	OH1 SCE&G / Dominion	OH1 SCE&G / Dominion			OH8 Spectrum/Time		802,737.67	1,966,108.28	41'	12.0"	WOOD	1 Guy Anchor / 1 PRIV LIGHT	
P03820	4301	OH1 SCE&G / Dominion	OH1 SCE&G / Dominion			OH8 Spectrum/Time		802,649.67	1,966,335.58	37'	10.0"	WOOD	transformer	
P03830	361531	OH1 SCE&G / Dominion	OH1 SCE&G / Dominion					802,687.07	1,966,331.55	33'	10.0"	WOOD		
P03840	143013	OH1 SCE&G / Dominion	OH1 SCE&G / Dominion					802,559.62	1,966,330.06	24'	8.0"	WOOD	3 TRANS / 1 PRIV LIGHT E BOX / E MES TV AMP	
P03841	N/A	OH1 SCE&G / Dominion	OH1 SCE&G / Dominion					802,538.17	1,966,299.97	23'	8.0"	WOOD	EBOX	
P03850	N/A	OH1 SCE&G / Dominion	OH1 SCE&G / Dominion			OH8 Spectrum/Time		802,622.10	1,966,601.70	38'	12.0"	WOOD	1 Trans / Guyans 1 tele inter	
P03860	143010	OH1 SCE&G / Dominion	OH1 SCE&G / Dominion			OH8 Spectrum/Time		802,609.99	1,966,724.96	38'	12.0"	WOOD	1 TRANS	
P03861	312997	OH1 SCE&G / Dominion	OH1 SCE&G / Dominion					802,743.93	1,966,704.67	23'	9.0"	WOOD		
P03870	638792	OH1 SCE&G / Dominion	OH1 SCE&G / Dominion			OH8 Spectrum/Time		802,574.42	1,966,989.68	29'	11.0"	WOOD	2 PRIV LTS	
P03880	501100	OH1 SCE&G / Dominion	OH1 SCE&G / Dominion					802,843.70	1,966,999.50	36'	10.0"	WOOD		
P03890	541983	OH1 SCE&G / Dominion					GW	802,484.73	1,966,987.01	23'	8.0"	WOOD		
P03891	N/A	SIG SCDOT						801,862.07	1,966,495.80	53'	16X16	CONCRETE		
P03892	N/A	SIG SCDOT						801,999.78	1,966,999.28	30'	13.0"	CONCRETE		
P03900	501285	OH1 SCE&G / Dominion	OH1 SCE&G / Dominion			OH8 Spectrum/Time		802,563.67	1,967,113.33	38'	13.0"	WOOD		
P03910	501284	OH1 SCE&G / Dominion	OH1 SCE&G / Dominion			OH8 Spectrum/Time		802,495.78	1,967,146.16	37'	11.0"	WOOD		
P03920	0706485	OH1 SCE&G / Dominion	OH1 SCE&G / Dominion			OH8 Spectrum/Time		802,395.35	1,967,298.69	60'	13.0"	WOOD	ANTENNA	
P03930	348856	OH1 SCE&G / Dominion	OH1 SCE&G / Dominion			OH8 Spectrum/Time		802,279.99	1,967,467.71	33'	9.0"	WOOD		
P03940	N/A	OH1 SCE&G / Dominion	OH1 SCE&G / Dominion			OH8 Spectrum/Time		802,261.57	1,967,609.66	48'	13.0"	WOOD		
P03941	N/A	OH1 SCE&G / Dominion	OH1 SCE&G / Dominion					802,243.27	1,967,638.33	24'	8.0"	WOOD		
P03942	N/A	SIG SCDOT					SIG SCDOT	802,198.82	1,967,701.41	45'	19.0"	CONCRET		
P03950	N/A	OH1 SCE&G / Dominion	OH1 SCE&G / Dominion			OH8 Spectrum/Time		801,858.32	1,967,572.67	51'	13.0"	METAL	TRANSFORMER	
P03951	292162	OH1 SCE&G / Dominion	OH1 SCE&G / Dominion					801,858.32	1,967,572.67	22'	8.0"	WOOD		
P03952	N/A	OH1 SCE&G / Dominion	OH1 SCE&G / Dominion					801,822.82	1,967,521.00	21'	8.0"	WOOD		
P03953	143009	OH1 SCE&G / Dominion	OH1 SCE&G / Dominion					801,858.71	1,967,519.98	24'	8.0"	WOOD		
P03970	450449	OH1 SCE&G / Dominion	OH1 SCE&G / Dominion					801,939.09	1,967,816.27	24'	7.0"	WOOD	Emetr / EBDX	
P03980	419945	OH1 SCE&G / Dominion	OH1 SCE&G / Dominion					801,956.99	1,967,883.67	37'	14.0"	WOOD		
P03990	419944	OH1 SCE&G / Dominion	OH1 SCE&G / Dominion					801,766.28	1,967,717.92	33'	14.0"	WOOD		
P04000	419943	OH1 SCE&G / Dominion	OH1 SCE&G / Dominion			OH8 Spectrum/Time		801,708.81	1,967,636.97	29'	11.0"	WOOD		
P04010	333694	OH1 SCE&G / Dominion	OH1 SCE&G / Dominion	OH11 CenturyLink / OHP Spirit / SEGRA		OH8 Spectrum/Time		801,583.24	1,967,630.52	45'	12.0"	WOOD	1 GW / 4 Guy Anchor	
P04020	N/A	SIG SCDOT	OH1 SCE&G / Dominion			OH8 Spectrum/Time		801,282.70	1,967,594.25	27'	13.0"	METAL	1 Pedx / si pole / Emetr / E Box	
P04030	545289	OH1 SCE&G / Dominion	OH1 SCE&G / Dominion			OH8 Spectrum/Time		801,011.30	1,967,561.86	50'	13.0"	WOOD	sig pole / 6 GW / E Metrf Box / 2 Tele interdoce	
P04031	N/A	OH1 SCE&G / Dominion	OH1 SCE&G / Dominion					800,870.49	1,967,415.27	22'	9.0"	WOOD		
P04040	N/A	OH1 SCE&G / Dominion	OH1 SCE&G / Dominion			OH8 Spectrum/Time		800,816.25	1,967,598.58	44'	13.0"	WOOD	5 Guy Anchor	
P04050	N/A	OH1 SCE&G / Dominion	OH1 SCE&G / Dominion					800,840.89	1,967,885.31	36'	10.0"	WOOD	2 Guy Anchor / 3 TRAM / PRIV LT	
P04080	220136	OH1 SCE&G / Dominion	OH1 SCE&G / Dominion				GW	800,729.99	1,967,206.79	51'	12.0"	WOOD		
P04081	159101	OH1 SCE&G / Dominion	OH1 SCE&G / Dominion				GW	800,707.16	1,967,139.36	30'	11.0"	WOOD		
P04082	N/A	OH1 SCE&G / Dominion	OH1 SCE&G / Dominion					800,694.34	1,967,247.10	28'	11.0"	WOOD		
P04090	348869	OH1 SCE&G / Dominion	OH1 SCE&G / Dominion	OH7 AT&T				800,558.96	1,967,235.53	38'	11.0"	WOOD		
P04100	157962	OH1 SCE&G / Dominion	OH1 SCE&G / Dominion	OH7 AT&T				800,529.19	1,967,013.52	45'	11.0"	WOOD		
P04110	N/A	OH1 SCE&G / Dominion	OH1 SCE&G / Dominion	OH7 AT&T				800,484.18	1,966,773.30	32'	11.0"	WOOD		

POLE ID No.	OWNER ID No.	POLE OWNER	RIDING UTILITIES & OWNERS						NORTHING	EASTING	HEIGHT	DIAMETER	POLE MATERIAL	MSC. NOTES
			ELECTRIC	TELEPH.	CABLE TV	TRAFFIC	CAMERA	OTHERS						
P04140	157966	OH1 SCE&G / Dominion	OH1 SCE&G / Dominion					800,642.46	1,966,232.93	36'	10.0"	WOOD		
P04150	539600	OH1 SCE&G / Dominion	OH1 SCE&G / Dominion					800,878.10	1,966,163.21	22'	9.0"	WOOD	3 GW / 7 Guy Anchor / 7 priv light	
P04160	216303	OH1 SCE&G / Dominion	OH1 SCE&G / Dominion					800,914.52	1,966,152.10	33'	8.0"	WOOD	6 GW / 3 Guy Anchor	
P04170	N/A	OH1 SCE&G / Dominion	OH1 SCE&G / Dominion				SIG SCDOT	800,990.29	1,965,919.71	17'	13.0"	METAL	sig pole	
P04180	N/A	OH1 SCE&G / Dominion	OH1 SCE&G / Dominion				SIG SCDOT	801,159.11	1,965,634.89	27'	13.0"	METAL	sig pole	
P04190	36159	OH1 SCE&G / Dominion	OH1 SCE&G / Dominion					801,215.36	1,965,442.55	41'	12.0"	WOOD	2 Guy Anchor	
P04200	N/A	OH1 SCE&G / Dominion	OH1 SCE&G / Dominion					800,998.75	1,965,408.19	34'	12.0"	WOOD		
P04210	45191	OH1 SCE&G / Dominion	OH1 SCE&G / Dominion					800,860.37	1,965,382.28	37'	13.0"	WOOD	TRANSFORMER	
P04211	N/A	OH1 SCE&G / Dominion	OH1 SCE&G / Dominion					800,871.84	1,965,271.65	24'	13.0"	WOOD		
P04220	271005	OH1 SCE&G / Dominion	OH1 SCE&G / Dominion					800,638.53	1,965,021.11	31'	11.0"	WOOD	STREET LIGHT	
P04221	N/A	OH1 SCE&G / Dominion	OH1 SCE&G / Dominion				SIG SCDOT	800,522.65	1,964,934.41	40'	13.0"	WOOD	STREETLIGHT, TRANSFORMER	
P04222	N/A	OH1 Unknown Owner						800,689.44	1,965,026.81	13'	6.0"	WOOD	NO ATTACHMENT	
P04230	303797	OH1 SCE&G / Dominion	OH1 SCE&G / Dominion					800,735.24	1,964,741.63	34'	13.0"	WOOD		
P04231	N/A	OH1 SCE&G / Dominion	OH1 SCE&G / Dominion					800,794.15	1,964,701.13	16'	6.0"	WOOD		
P04240	N/A	OH1 Unknown Owner	OH3 Mid Carolina					801,436.78	1,964,739.30	25'	11.0"	WOOD	STREETLIGHT	
P04250	N/A	OH3 Mid Carolina	OH3 Mid Carolina					801,488.11	1,964,796.07	32'	13.0"	WOOD	TRANSFORMER	
P04260	N/A	OH1 Unknown Owner	OH3 Mid Carolina					801,532.30	1,964,757.96	36'	13.0"	WOOD		
P04310	N/A	OH3 Mid Carolina	OH3 Mid Carolina	OH9 Spirit / SEGRA				800,496.47	1,962,317.14	39'	13.0"	WOOD		
P04320	1561137	OH3 Mid Carolina	OH3 Mid Carolina					800,260.86	1,962,580.90	40'	13.0"	WOOD		
P04321	N/A	OH1 Unknown Owner	OH3 Mid Carolina					800,257.78	1,962,568.19	16'	4.0"	WOOD		
P04330	N/A	OH3 Mid Carolina	OH3 Mid Carolina	OH9 Spirit / SEGRA				800,242.73	1,962,581.03	48'	13.0"	WOOD		
P04340	43393	OH1 SCE&G / Dominion	OH1 SCE&G / Dominion					800,237.34	1,962,565.30	44'	13.0"	WOOD		
P04350	N/A	OH3 Mid Carolina	OH3 Mid Carolina					800,256.51	1,962,551.71	32'	13.0"	WOOD		
P04360	43394	OH1 SCE&G / Dominion	OH1 SCE&G / Dominion					800,398.46	1,962,300.					

UTILITY POLE DATA

FED. NO. / DIV. NO.	STATE	COUNTY	FILE NO.	ROAD/ROUTE NO.	SHEET NO.
3	S.C.	LEXINGTON/RICHLAND	P039720	I26A20A-12B	U4E

POLE ID No.	OWNER ID No.	POLE OWNER	RIDING UTILITIES & OWNERS						NORTHING	EASTING	HEIGHT	DIAMETER	POLE MATERIAL	MSC. NOTES
			ELECTRIC	TELEPH.	CABLE TV	TRAFFIC	CAMERA	OTHERS						
P04920	C-14050	OH5 Unknown Owner	OH1 SCE&G / Dominion	OH7 AT&T	OH8 Spectrum/Time			802,105.52	1,968,564.61	33'	10.0"	WOOD	STREETLIGHT, TRANS	
P04930	C-5641	OH1 SCE&G / Dominion	OH1 SCE&G / Dominion	OH7 AT&T	OH8 Spectrum/Time			801,925.43	1,968,574.58	32'	10.0"	WOOD		
P04950	N/A	OH1 SCE&G / Dominion	OH1 SCE&G / Dominion	OH7 AT&T	OH8 Spectrum/Time			801,989.31	1,968,766.07	33'	10.0"	WOOD	TRANSFORMER	
P04970	N/A	OH5 Unknown Owner	OH1 SCE&G / Dominion					802,232.70	1,969,197.21	27'	12.0"	WOOD	E METER	
P04971	159	OH5 Unknown Owner	OH1 SCE&G / Dominion					802,179.06	1,968,949.98	30'	9.0"	WOOD	STREETLIGHT	
P04972	601366	OH1 SCE&G / Dominion	OH1 SCE&G / Dominion					802,040.96	1,968,957.79	28'	9.0"	WOOD		
P04973	554749	OH1 SCE&G / Dominion	OH1 SCE&G / Dominion					802,025.05	1,968,912.20	22'	9.0"	WOOD	STREETLIGHT	
P04974	122467	OH1 SCE&G / Dominion	OH1 SCE&G / Dominion	OH7 AT&T	OH8 Spectrum/Time			802,064.38	1,968,814.98	23'	10.0"	WOOD		
P04980	277320	OH1 SCE&G / Dominion	OH1 SCE&G / Dominion	OH7 AT&T				802,172.51	1,969,225.69	23'	6.0"	WOOD	STREETLIGHT	
P04990	158	OH5 Unknown Owner	OH1 SCE&G / Dominion					802,053.80	1,969,256.56	23'	7.0"	WOOD	STREETLIGHT	
P05000	182	OH5 Unknown Owner	OH1 SCE&G / Dominion	OH7 AT&T	OH8 Spectrum/Time			802,072.07	1,969,167.57	23'	8.0"	WOOD		
P05010	N/A	OH1 SCE&G / Dominion	OH1 SCE&G / Dominion					802,042.41	1,969,059.42	24'	9.0"	WOOD		
P05020	C-13432	OH5 Unknown Owner	OH1 SCE&G / Dominion	OH7 AT&T	OH8 Spectrum/Time			802,003.92	1,969,105.84	32'	10.0"	WOOD	TRANSFORMER	
P05060	N/A	OH5 Unknown Owner	OH1 SCE&G / Dominion	OH7 AT&T	OH8 Spectrum/Time			802,048.09	1,969,762.89	33'	12.0"	WOOD	TRANSFORMER	
P05070	N/A	OH5 Unknown Owner	OH1 SCE&G / Dominion					802,053.37	1,969,961.41	33'	12.0"	WOOD	TRANSFORMER	
P05090	C14973	OH5 Unknown Owner	OH1 SCE&G / Dominion	OH7 AT&T	OH8 Spectrum/Time			802,056.79	1,970,164.19	34'	12.0"	WOOD	TRANS	
P05091	N/A	OH5 Unknown Owner	OH1 SCE&G / Dominion					802,158.38	1,970,212.54	34'	9.0"	WOOD		
P05100	C14974	OH5 Unknown Owner	OH1 SCE&G / Dominion					802,059.03	1,970,361.40	34'	11.0"	WOOD	TRANS	
P05160	162	OH1 SCE&G / Dominion	OH1 SCE&G / Dominion					802,672.93	1,969,426.24	33'	11.0"	WOOD	2 PVT, TRANSFORMER	
P05170	617717	OH1 SCE&G / Dominion	OH1 SCE&G / Dominion					802,490.15	1,969,429.06	36'	10.0"	WOOD	PVT LIGHT	
P05190	224772	OH1 SCE&G / Dominion	OH1 SCE&G / Dominion					802,478.17	1,969,627.13	32'	10.0"	WOOD	2 PVT LIGHTS	
P05200	N/A	SIG SCDOT	OH1 SCE&G / Dominion					802,415.36	1,969,760.28	30'	10.0"	CONCRET	E METER	
P05210	224773	OH1 SCE&G / Dominion	OH1 SCE&G / Dominion					802,484.65	1,969,871.49	29'	9.0"	WOOD	2PVT LIGHTS	
P05220	345203	OH1 SCE&G / Dominion	OH1 SCE&G / Dominion					802,489.45	1,970,000.80	29'	10.0"	WOOD	2PVT LIGHT	
P05221	N/A	OH1 SCE&G / Dominion	OH1 SCE&G / Dominion					802,492.95	1,970,014.19	13'	6.0"	WOOD	E METER	
P05240	298929	OH1 SCE&G / Dominion	OH1 SCE&G / Dominion					803,538.17	1,970,697.57	48'	14.0"	WOOD	LIGHT, 2X PED X	
P05250	421622	OH1 SCE&G / Dominion	OH1 SCE&G / Dominion	OH11 CenturionLink /				803,405.97	1,970,711.94	42'	13.0"	WOOD		
P05260	157328	OH1 SCE&G / Dominion	OH1 SCE&G / Dominion	OH7 AT&T	OH8 Spectrum/Time			803,311.75	1,970,813.03	36'	10.0"	WOOD	3 TRANS	
P05261	545259	OH1 SCE&G / Dominion	OH1 SCE&G / Dominion		OH8 Spectrum/Time			803,243.83	1,970,741.59	25'	12.0"	WOOD		
P05270	640399	OH1 SCE&G / Dominion	OH1 SCE&G / Dominion					803,225.30	1,970,720.84	37'	13.0"	WOOD	2 TRANS	
P05280	225676	OH1 SCE&G / Dominion	OH1 SCE&G / Dominion	OH7 AT&T	OH8 Spectrum/Time			803,200.55	1,970,941.58	36'	13.0"	WOOD		
P05281	C39451	OH5 Unknown Owner	OH1 SCE&G / Dominion					803,157.92	1,970,990.39	24'	10.0"	WOOD	2 PVT LIGHTS	
P05290	N/A	OH5 Unknown Owner	OH1 SCE&G / Dominion					803,113.68	1,971,039.00	23'	13.0"	WOOD		
P05300	225675	OH1 SCE&G / Dominion	OH1 SCE&G / Dominion		OH8 Spectrum/Time			803,109.42	1,971,044.04	37'	13.0"	WOOD		
P05301	N/A	OH5 Unknown Owner	OH1 SCE&G / Dominion		OH8 Spectrum/Time			803,087.91	1,971,020.32	27'	9.0"	WOOD	2 PVT LIGHTS	
P05320	421610	OH1 SCE&G / Dominion	OH1 SCE&G / Dominion					803,058.25	1,971,100.55	27'	10.0"	WOOD	PD CAMERA BOX	
P05330	214397	OH1 SCE&G / Dominion	OH1 SCE&G / Dominion	OH7 AT&T	OH8 Spectrum/Time			803,372.22	1,970,872.10	42'	13.0"	WOOD		
P05331	C-24333	OH7 AT&T	OH1 SCE&G / Dominion	OH11 CenturionLink /				803,466.86	1,970,767.61	26'	9.0"	WOOD		
P05340	335206	OH1 SCE&G / Dominion	OH1 SCE&G / Dominion		OH8 Spectrum/Time			803,476.38	1,971,025.99	41'	11.0"	WOOD	3 TRANS, PVT LIGHT	
P05350	421619	OH1 SCE&G / Dominion	OH1 SCE&G / Dominion	OH7 AT&T	OH8 Spectrum/Time			803,168.97	1,971,091.06	46'	13.0"	WOOD	TRANS, STREETLIGHT	
P05360	545260	OH1 SCE&G / Dominion	OH1 SCE&G / Dominion	OH7 AT&T	OH8 Spectrum/Time			803,306.61	1,971,161.88	23'	10.0"	WOOD	E BOX	
P05380	421620	OH1 SCE&G / Dominion	OH1 SCE&G / Dominion	OH7 AT&T	OH8 Spectrum/Time			802,967.34	1,971,367.33	46'	13.0"	WOOD		
P05390	90976	OH1 SCE&G / Dominion	OH1 SCE&G / Dominion	OH7 AT&T	OH8 Spectrum/Time			803,054.69	1,971,539.74	37'	12.0"	WOOD		
P05420	421621	OH1 SCE&G / Dominion	OH1 SCE&G / Dominion	OH7 AT&T	OH8 Spectrum/Time			802,775.08	1,971,600.40	40'	13.0"	WOOD	ANTENNA	
P05430	N/A	SIG SCDOT	OH1 SCE&G / Dominion					802,597.06	1,971,794.39	26'	13.0"	WOOD		
P05431	N/A	SIG SCDOT						802,585.01	1,971,749.00	46'	19.0"	CONCRET		
P05440	563773	OH1 SCE&G / Dominion	OH1 SCE&G / Dominion	OH7 AT&T	OH8 Spectrum/Time			802,578.20	1,971,839.23	45'	13.0"	WOOD		
P05450	563774	OH5 Unknown Owner	OH1 SCE&G / Dominion	OH11 CenturionLink /				802,609.11	1,972,116.65	48'	13.0"	WOOD		
P05470	219942	OH1 SCE&G / Dominion	OH1 SCE&G / Dominion		OH8 Spectrum/Time			802,772.89	1,972,358.90	46'	13.0"	WOOD		
P05480	N/A	OH5 Unknown Owner	OH1 SCE&G / Dominion		OH8 Spectrum/Time			802,908.01	1,972,553.36	33'	12.0"	WOOD		
P05490	219943	OH1 SCE&G / Dominion	OH1 SCE&G / Dominion		OH8 Spectrum/Time			802,907.10	1,972,553.98	42'	13.0"	WOOD	TRANSFORMER	
P05500	475167	OH1 SCE&G / Dominion	OH1 SCE&G / Dominion					802,920.69	1,972,598.79	28'	9.0"	WOOD	2 PVT LIGHTS	

POLE ID No.	OWNER ID No.	POLE OWNER	RIDING UTILITIES & OWNERS						NORTHING	EASTING	HEIGHT	DIAMETER	POLE MATERIAL	MSC. NOTES
			ELECTRIC	TELEPH.	CABLE TV	TRAFFIC	CAMERA	OTHERS						
P05510	392861	OH1 SCE&G / Dominion	OH1 SCE&G / Dominion					802,799.45	1,972,586.87	22'	9.0"	WOOD	2 PVT LIGHTS	
P05520	31960	OH1 SCE&G / Dominion	OH1 SCE&G / Dominion					802,962.81	1,972,646.22	31'	12.0"	WOOD		
P05530	219944	OH1 SCE&G / Dominion	OH1 SCE&G / Dominion					803,021.59	1,972,744.86	34'	10.0"	WOOD		
P05540	415603	OH1 SCE&G / Dominion	OH1 SCE&G / Dominion					802,992.70	1,972,747.46	27'	9.0"	WOOD	PVT LIGHT	
P05541	392860	OH1 SCE&G / Dominion	OH1 SCE&G / Dominion					802,800.39	1,972,740.98	29'	9.0"	WOOD	2 PVT LIGHTS	
P05550	268934	OH1 SCE&G / Dominion	OH1 SCE&G / Dominion	OH7 AT&T				803,106.46	1,972,915.65	37'	12.0"	WOOD		
P05620	219947	OH1 SCE&G / Dominion	OH1 SCE&G / Dominion					803,387.16	1,973,473.07	32'	12.0"	WOOD		
P05621	N/A	SIG SCDOT	OH1 SCE&G / Dominion					803,462.77	1,973,438.06	23'	12.0"	CONCRET	E METER	
P05720	345191	OH1 SCE&G / Dominion	OH1 SCE&G / Dominion					804,302.21	1,975,360.73	26'	9.0"	WOOD	pvt light	
P05730	345190	OH1 SCE&G / Dominion	OH1 SCE&G / Dominion					804,386.84	1,975,500.52	24'	9.0"	WOOD	pvt light	
P05740	N/A	OH1 SCE&G / Dominion	OH1 SCE&G / Dominion					804,400.72	1,975,551.57	24'	9.0"	WOOD	pvt light	
P05761	N/A	SIG SCDOT						804,898.48	1,976,218.80	48'	19.0"	CONCRET		
P05762	N/A	SIG SCDOT	OH1 SCE&G / Dominion					804,864.72	1,976,231.08	15'	6.0"	WOOD	E METER	
P05763	473103	OH1 SCE&G / Dominion	OH1 SCE&G / Dominion					804,754.17	1,976,261.02	28'	9.0"	WOOD		
P05770	C-37408	OH1 SCE&G / Dominion	OH1 SCE&G / Dominion	OH7 AT&T	OH8 Spectrum/Time			803,418.96	1,972,768.89	33'	12.0"	WOOD		
P05780	C-37407	OH5 Unknown Owner	OH1 SCE&G / Dominion	OH7 AT&T	OH8 Spectrum/Time			803,593.46	1,972,702.64	37'	12.0"	WOOD	TRANSFORMER	
P05790	N/A	OH5 Unknown Owner	OH1 SCE&G / Dominion	OH7 AT&T	OH8 Spectrum/Time			803,490.32	1,972,948.58	34'	12.0"	WOOD	PVT LIGHT, TRANS	
P05800	N/A	OH5 Unknown Owner	OH1 SCE&G / Dominion	OH7 AT&T	OH8 Spectrum/Time			803,573.54	1,973,114.14	34'	12.0"	WOOD	TRANSFORMER	
P05810	N/A	OH5 Unknown Owner	OH1 SCE&G / Dominion	OH7 AT&T	OH8 Spectrum/Time			803,654.46	1,973,274.97	33'	12.0"	WOOD	TRANSFORMER	
P05811	195763	OH1 SCE&G / Dominion	OH1 SCE&G / Dominion					803,775.66	1,973,205.03	23'	8.0"	WOOD	STREETLIGHT	
P05820	N/A	OH1 SCE&G / Dominion	OH1 SCE&G / Dominion	OH7 AT&T	OH8 Spectrum/Time			803,731.58	1,973,434.45	30'	9.0"	WOOD	TRANSFORMER	
P05830	N/A	OH5 Unknown Owner	OH1 SCE&G / Dominion	OH7 AT&T	OH8 Spectrum/Time			803,813.41	1,973,594.70	34'	9.0"	WOOD	TRANSFORMER	
P05840	N/A	OH5 Unknown Owner	OH1 SCE&G / Dominion	OH7 AT&T	OH8 Spectrum/Time			803,897.66	1,973,753.62	34'	11.0"	WOOD	TRANSFORMER	
P05850	N/A	OH5 Unknown Owner	OH1 SCE&G / Dominion	OH7 AT&T	OH8 Spectrum/Time			803,976.65	1,973,916.90	34'	10.0"	WOOD	TRANSFORMER	
P05851	170383	OH1 SCE&G / Dominion	OH1 SCE&G / Dominion					804,107.15	1,973,830.65	22'	9.0"	WOOD	STREETLIGHT	
P05860	N/A	OH5 Unknown Owner	OH1 SCE&G / Dominion	OH7 AT&T	OH8 Spectrum/Time			804,060.11	1,974,086.70	33'	10.0"	WOOD	TRANS	
P05861	N/A	OH5 Unknown Owner	OH1 SCE&G / Dominion					804,161.62	1,974,028.45	24'	9.0"	WOOD		
P05862	N/A	OH5 Unknown Owner	OH1 SCE&G / Dominion					804,087.84	1,973,996.71	25'	10.0"	WOOD	PVT LIGHT	
P05870														

UTILITY POLE DATA

FED. NO.	STATE	COUNTY	FILE NO.	ROADROUTE NO.	SHEET NO.
3	S.C.	LEXINGTON/RICHLAND	P039720	1354204-120	U4F

POLE ID No.	OWNER ID No.	POLE OWNER	RIDING UTILITIES & OWNERS						NORTHING	EASTING	HEIGHT	DIAMETER	POLE MATERIAL	MSC. NOTES
			ELECTRIC	TELEPH.	CABLE TV	TRAFFIC	CAMERA	OTHERS						
P05950	195215	OH1 SCE&G / Dominion	OH1 SCE&G / Dominion					804,856.82	1,975,351.66	24'	9.0"	WOOD	streetlight	
P05960	N/A	OH5 Unknown Owner	OH1 SCE&G / Dominion	OH7 AT&T	OH8 Spectrum/Time			804,814.77	1,975,580.72	30'	19.0"	WOOD	pvt light	
P05970	N/A	OH5 Unknown Owner	OH1 SCE&G / Dominion	OH7 AT&T	OH8 Spectrum/Time			804,902.84	1,975,735.80	32'	10.0"	WOOD	transformer	
P06010	N/A	SIG SCDOT				SIG SCDOT		802,363.88	1,971,862.36	24'	10.0"	WOOD		
P06020	159783	OH1 SCE&G / Dominion	OH1 SCE&G / Dominion					802,188.58	1,971,861.84	32'	10.0"	WOOD	LIGHT, TRANS	
P06030	486028	OH1 SCE&G / Dominion	OH1 SCE&G / Dominion					802,171.60	1,972,060.57	29'	9.0"	WOOD	2 pvt lights	
P06040	N/A	OH5 Unknown Owner	OH1 SCE&G / Dominion		OH8 Spectrum/Time			802,170.04	1,972,068.98	29'	9.0"	WOOD		
P06050	440706	OH1 SCE&G / Dominion	OH1 SCE&G / Dominion	OH7 AT&T	OH8 Spectrum/Time	SIG SCDOT		802,240.01	1,972,140.46	42'	13.0"	WOOD		
P06051	159785	OH1 SCE&G / Dominion	OH1 SCE&G / Dominion	OH7 AT&T	OH11 CenturyLink / OH13 SCE&G Fiber Op/Sc			802,168.54	1,972,203.49	21'	10.0"	WOOD		
P06060	N/A	OH1 SCE&G / Dominion	OH1 SCE&G / Dominion		OH8 Spectrum/Time			802,280.75	1,972,150.27	16'	5.0"	WOOD	E METER	
P06070	306244	OH1 SCE&G / Dominion	OH1 SCE&G / Dominion	OH7 AT&T				802,339.88	1,972,245.88	33'	10.0"	WOOD	TRANSFORMER	
P06080	215253	OH1 SCE&G / Dominion	OH1 SCE&G / Dominion	OH7 AT&T	OH8 Spectrum/Time			801,984.46	1,972,059.44	35'	10.0"	WOOD	transformer	
P06090	319410	OH2 Sante Cooper	OH1 SCE&G / Dominion	OH7 AT&T	OH8 Spectrum/Time			802,056.45	1,972,303.74	42'	13.0"	WOOD		
P06100	534385	OH1 SCE&G / Dominion	OH1 SCE&G / Dominion	OH11 CenturyLink /				802,080.95	1,972,402.36	32'	10.0"	WOOD		
P06130	170346	OH1 SCE&G / Dominion	OH1 SCE&G / Dominion		OH8 Spectrum/Time			801,836.18	1,972,296.34	23'	9.0"	WOOD	PVT LIGHTS	
P06140	90521	OH5 Unknown Owner	OH1 SCE&G / Dominion		OH8 Spectrum/Time	SIG SCDOT		801,879.11	1,972,375.42	27'	10.0"	WOOD		
P06141	N/A	OH12 Unknown Owner Telecom	OH1 SCE&G / Dominion					801,928.95	1,972,313.62	35'	13.0"	WOOD	ANTENNA	
P06142	158401	OH1 SCE&G / Dominion	OH1 SCE&G / Dominion		OH8 Spectrum/Time	SIG SCDOT		801,875.36	1,972,370.97	40'	13.0"	WOOD	PVTLIGHT	
P06150	158402	OH1 SCE&G / Dominion	OH1 SCE&G / Dominion		OH8 Spectrum/Time	SIG SCDOT		801,813.58	1,972,439.08	42'	11.0"	WOOD	STREETLIGHT, PD CAMERA BOX	
P06160	115871	OH1 SCE&G / Dominion	OH1 SCE&G / Dominion		OH8 Spectrum/Time			801,760.50	1,972,273.53	34'	12.0"	WOOD	PVT LIGHT TRANSFORMER	
P06170	440705	OH1 SCE&G / Dominion	OH1 SCE&G / Dominion	OH7 AT&T	OH8 Spectrum/Time			801,931.70	1,972,434.75	41'	12.0"	WOOD	TRANSFORMER	
P06180	227117	OH1 SCE&G / Dominion	OH1 SCE&G / Dominion	OH11 CenturyLink /				801,915.01	1,972,503.92	23'	9.0"	WOOD	STREETLIGHT	
P06200	N/A	OH1 SCE&G / Dominion	OH1 SCE&G / Dominion		OH8 Spectrum/Time			802,266.60	1,972,752.78	22'	7.0"	WOOD	STREETLIGHT	
P06201	N/A	OH1 SCE&G / Dominion	OH1 SCE&G / Dominion					802,199.40	1,972,734.08	24'	8.0"	WOOD		
P06210	298870	OH1 SCE&G / Dominion	OH1 SCE&G / Dominion		OH8 Spectrum/Time			802,369.43	1,972,814.71	30'	9.0"	WOOD		
P06240	N/A	OH5 Unknown Owner	OH1 SCE&G / Dominion	OH7 AT&T	OH8 Spectrum/Time			801,813.08	1,972,560.37	46'	12.0"	WOOD	PD CAMERA BOX	
P06250	N/A	OH5 Unknown Owner	OH1 SCE&G / Dominion		OH8 Spectrum/Time			801,700.44	1,972,551.65	34'	13.0"	WOOD	PVT LIGHT	
P06251	158403	OH1 SCE&G / Dominion	OH1 SCE&G / Dominion		OH8 Spectrum/Time	GW		801,695.49	1,972,560.60	41'	13.0"	WOOD		
P06252	N/A	OH5 Unknown Owner	OH1 SCE&G / Dominion					801,634.03	1,972,433.52	41'	13.0"	WOOD		
P06260	218035	OH1 SCE&G / Dominion	OH1 SCE&G / Dominion		OH8 Spectrum/Time			801,622.21	1,972,421.04	31'	10.0"	WOOD	3 TRANS, PVT LIGHT	
P06280	218034	OH1 SCE&G / Dominion	OH1 SCE&G / Dominion	OH7 AT&T	OH8 Spectrum/Time	SIG SCDOT	GW	801,750.38	1,972,625.13	28'	9.0"	WOOD	PVT LIGHT	
P06290	440703	OH1 SCE&G / Dominion	OH1 SCE&G / Dominion	OH7 AT&T	OH8 Spectrum/Time	SIG SCDOT		801,661.60	1,972,693.00	43'	12.0"	WOOD	PVT LIGHT	
P06310	N/A	OH5 Unknown Owner	OH1 SCE&G / Dominion		OH8 Spectrum/Time			801,523.19	1,972,704.75	41'	13.0"	WOOD		
P06311	158404	OH1 SCE&G / Dominion	OH1 SCE&G / Dominion					801,514.25	1,972,696.12	23'	13.0"	WOOD	STREETLIGHT, PVT LIGHT, 2 TRANS	
P06320	333678	OH1 SCE&G / Dominion	OH1 SCE&G / Dominion	OH7 AT&T				800,402.50	1,967,244.71	32'	10.0"	WOOD		
P06330	62802	OH1 SCE&G / Dominion	OH1 SCE&G / Dominion	OH7 AT&T				800,322.69	1,967,249.37	32'	10.0"	WOOD		
P06340	3553	OH1 SCE&G / Dominion	OH1 SCE&G / Dominion	OH7 AT&T	OH8 Spectrum/Time			800,245.20	1,967,252.98	34'	10.0"	WOOD		
P06350	333673	OH1 SCE&G / Dominion	OH1 SCE&G / Dominion	OH7 AT&T	OH8 Spectrum/Time			800,230.02	1,967,171.23	33'	10.0"	WOOD	STREETLIGHT	
P06360	333674	OH1 SCE&G / Dominion	OH1 SCE&G / Dominion	OH7 AT&T	OH8 Spectrum/Time			800,187.74	1,966,962.63	34'	10.0"	WOOD	TRANSFORMER	
P06380	195733	OH1 SCE&G / Dominion	OH1 SCE&G / Dominion	OH7 AT&T	OH8 Spectrum/Time			800,165.84	1,967,255.95	31'	10.0"	WOOD	LIGHT	
P06390	18073	OH5 Unknown Owner	OH1 SCE&G / Dominion	OH7 AT&T	OH8 Spectrum/Time			800,015.95	1,967,263.95	30'	6.0"	WOOD		
P06400	571501	OH1 SCE&G / Dominion	OH1 SCE&G / Dominion	OH7 AT&T	OH8 Spectrum/Time			800,014.50	1,967,264.19	34'	11.0"	WOOD		
P06410	265413	OH1 SCE&G / Dominion	OH1 SCE&G / Dominion					799,978.13	1,967,260.48	23'	8.0"	WOOD	STREETLIGHT	
P06411	459754	OH1 SCE&G / Dominion	OH1 SCE&G / Dominion					800,013.81	1,967,187.74	23'	8.0"	WOOD	STREETLIGHT	
P06412	420257	OH1 SCE&G / Dominion	OH1 SCE&G / Dominion					800,124.61	1,967,198.84	28'	9.0"	WOOD	STREETLIGHT	
P06420	317491	OH1 SCE&G / Dominion	OH1 SCE&G / Dominion	OH7 AT&T	OH8 Spectrum/Time			799,936.20	1,967,267.61	32'	10.0"	WOOD		
P06430	138781	OH1 SCE&G / Dominion	OH1 SCE&G / Dominion	OH7 AT&T	OH8 Spectrum/Time			799,859.29	1,967,272.85	34'	11.0"	WOOD	STREETLIGHT, TRANSFORMER	
P06440	N/A	OH1 SCE&G / Dominion	OH1 SCE&G / Dominion	OH7 AT&T				799,865.86	1,967,209.43	20'	8.0"	WOOD		
P06480	170238	OH1 SCE&G / Dominion	OH1 SCE&G / Dominion					799,860.57	1,967,212.82	28'	10.0"	WOOD	STREETLIGHT	
P06490	N/A	OH1 SCE&G / Dominion	OH1 SCE&G / Dominion	OH7 AT&T	OH8 Spectrum/Time			799,724.48	1,967,280.56	45'	13.0"	WOOD	STREETLIGHT	

POLE ID No.	OWNER ID No.	POLE OWNER	RIDING UTILITIES & OWNERS						NORTHING	EASTING	HEIGHT	DIAMETER	POLE MATERIAL	MSC. NOTES
			ELECTRIC	TELEPH.	CABLE TV	TRAFFIC	CAMERA	OTHERS						
P06500	571502	OH1 SCE&G / Dominion	OH1 SCE&G / Dominion					799,723.78	1,967,212.62	26'	9.0"	WOOD	STREETLIGHT	
P06511	244525	OH1 SCE&G / Dominion	OH1 SCE&G / Dominion					800,187.41	1,967,397.61	23'	9.0"	WOOD	STREETLIGHT	
P06550	138767	OH1 SCE&G / Dominion	OH1 SCE&G / Dominion	OH7 AT&T	OH8 Spectrum/Time			799,826.07	1,967,563.13	34'	10.0"	WOOD	STREETLIGHT	
P06560	169158	OH1 SCE&G / Dominion	OH1 SCE&G / Dominion		OH8 Spectrum/Time			799,494.07	1,967,571.70	31'	10.0"	WOOD	STREETLIGHT, TRANSFORMER	
P06580	401959	OH1 SCE&G / Dominion	OH1 SCE&G / Dominion		OH8 Spectrum/Time	SIG SCDOT		799,652.16	1,967,737.35	46'	13.0"	WOOD		
P06590	260386	OH1 SCE&G / Dominion	OH1 SCE&G / Dominion					799,719.01	1,967,753.84	20'	8.0"	WOOD		
P06600	N/A	OH5 Unknown Owner	OH1 SCE&G / Dominion		OH8 Spectrum/Time			799,793.33	1,967,757.17	21'	10.0"	WOOD		
P06610	317412	OH1 SCE&G / Dominion	OH1 SCE&G / Dominion		OH8 Spectrum/Time			799,401.93	1,967,846.33	41'	13.0"	WOOD	STREETLIGHT	
P06611	317412	OH1 SCE&G / Dominion	OH1 SCE&G / Dominion					799,395.40	1,967,832.69	22'	7.0"	WOOD		
P06620	430419	OH1 SCE&G / Dominion	OH1 SCE&G / Dominion					799,486.46	1,967,725.83	27'	9.0"	WOOD	STREETLIGHT	
P06630	309816	OH1 SCE&G / Dominion	OH1 SCE&G / Dominion					799,416.74	1,968,116.08	40'	11.0"	WOOD	TRANSFORMER, PTV LIGHT	
P06631	601757	OH1 SCE&G / Dominion	OH1 SCE&G / Dominion					799,454.12	1,968,000.28	29'	9.0"	WOOD		
P06632	N/A	SIG SCDOT				SIG SCDOT		799,457.82	1,968,236.26	48'	19.0"	CONCRET		
P06640	130085	OH1 SCE&G / Dominion	OH1 SCE&G / Dominion		OH8 Spectrum/Time			799,303.53	1,968,031.87	31'	10.0"	WOOD	2 PVT LIGHT	
P06650	N/A	OH1 SCE&G / Dominion	OH1 SCE&G / Dominion					799,408.02	1,968,194.94	25'	9.0"	WOOD		
P06651	N/A	SIG SCDOT						799,407.39	1,968,216.97	121'	18.0"	METAL	LIGHT SET	
P06660	N/A	SIG SCDOT				SIG SCDOT		799,632.00	1,967,876.44	27'	11.0"	WOOD		
P06670	328598	OH1 SCE&G / Dominion	OH1 SCE&G / Dominion	OH11 CenturyLink /	OH8 Spectrum/Time			799,623.75	1,968,044.16	52'	14.0"	WOOD		
P06680	0309783	OH1 SCE&G / Dominion	OH1 SCE&G / Dominion		OH8 Spectrum/Time			799,895.58	1,968,338.72	50'	13.0"	WOOD	7 Guy Anchor / PRIV. LT	
P06690	C12524	OH1 SCE&G / Dominion	OH1 SCE&G / Dominion		OH8 Spectrum/Time			799,945.17	1,968,382.33	31'	10.0"	WOOD	Guy Anchor / TRANSF.	
P06691	N/A	OH1 SCE&G / Dominion	OH1 SCE&G / Dominion	OH7 AT&T				799,941.76	1,968,381.64	20'	10.0"	WOOD		
P06692	N/A	OH1 SCE&G / Dominion	OH1 SCE&G / Dominion	OH7 AT&T	OH8 Spectrum/Time			799,862.55	1,968,390.65	27'	10.0"	WOOD		
P06700	CO12950	OH1 SCE&G / Dominion	OH1 SCE&G / Dominion	OH7 AT&T	OH8 Spectrum/Time			800,125.28	1,968,382.31	31'	11.0"	WOOD		
P06710	N/A	OH5 Unknown Owner	OH1 SCE&G / Dominion					799,922.97	1,968,303.57	23'	8.0"	WOOD	E Box / E. Meter	
P06720	109982030978	OH1 SCE&G / Dominion	OH1 SCE&G / Dominion	OH11 CenturyLink /	OH8 Spectrum/Time			799,794.74	1,968,496.19	49'	11.0"	WOOD	8 Guy Anchor	
P06730	0312977	OH1 SCE&G / Dominion	OH1 SCE&G / Dominion					799,797.96	1,968,546.79	23'	9.0"	WOOD	Streen Light	
P06740	312976	OH1 SCE&G / Dominion	OH1 SCE&G / Dominion	OH11 CenturyLink /	OH8 Spectrum/Time			799,713.42	1,968,617.91	41'	12.0"	WOOD	E BOX	
P06741	N/A	OH5 Unknown Owner	OH1 SCE&G / Dominion					799,691.48	1,968,602.89	40'	12.0"	WOOD	SIREN	
P06742	461040	OH1 SCE&G / Dominion	OH1 SCE&G / Dominion					799,715.04						

UTILITY POLE DATA

FED. RD. DIST. NO.	STATE	COUNTY	FILE NO.	ROADROUTE NO.	SHEET NO.
3	S.C.	LEXINGTON/IRCHLAND	P039720	136420-120	U40

POLE ID No.	OWNER ID No.	POLE OWNER	RIDING UTILITIES & OWNERS						NORTHING	EASTING	HEIGHT	DIAMETER	POLE MATERIAL	MSC. NOTES
			ELECTRIC	TELEPH.	CABLE TV	TRAFFIC	CAMERA	OTHERS						
P06900	446662	OH1 SCE&G / Dominion	OH1 SCE&G / Dominion		OHS Spectrum/Time			799,724.46	1,969,155.66	37'	10.0"	WOOD	TRANSFORMER	
P06910	C-10765	OH5 Unknown Owner	OH1 SCE&G / Dominion	OH7 AT&T				799,797.91	1,969,157.70	26'	8.0"	WOOD	TRANSFORMER	
P06911	323421	OH1 SCE&G / Dominion	OH1 SCE&G / Dominion	OH7 AT&T				799,813.33	1,969,109.83	23'	8.0"	WOOD		
P06920	N/A	OH5 Unknown Owner	OH1 SCE&G / Dominion	OH7 AT&T	OHS Spectrum/Time			799,993.82	1,969,152.10	33'		WOOD	TRANSFORMER	
P06930	564612	OH1 SCE&G / Dominion	OH1 SCE&G / Dominion		OHS Spectrum/Time			799,719.86	1,968,971.03	34'	9.0"	WOOD	STREETLIGHT, PVT LIGHT	
P06940	169116	OH5 Unknown Owner	OH1 SCE&G / Dominion					799,719.94	1,968,900.38	33'	10.0"	WOOD	PVT LIGHT, TRANSFORMER	
P06950	84760	OH5 Unknown Owner	OH1 SCE&G / Dominion	OH7 AT&T	OHS Spectrum/Time	SIG SCDOT		799,339.96	1,969,537.32	40'	13.0"	WOOD	PVT LIGHT, STREETLIGHT	
P06960	N/A	OH5 Unknown Owner	OH1 SCE&G / Dominion	OH7 AT&T	OHS Spectrum/Time			799,366.50	1,969,541.79	38'	11.0"	WOOD		
P06970	C-10605	OH5 Unknown Owner	OH1 SCE&G / Dominion	OH7 AT&T	OHS Spectrum/Time			799,490.70	1,969,538.52	35'	11.0"	WOOD	2 PVT LIGHT, 3 TRANSFORMERS	
P06980	159992	OH1 SCE&G / Dominion	OH1 SCE&G / Dominion	OH7 AT&T	OHS Spectrum/Time	SIG SCDOT		799,336.83	1,969,660.39	42'	12.0"	WOOD		
P07000	220171	OH1 SCE&G / Dominion	OH1 SCE&G / Dominion	OH7 AT&T	OHS Spectrum/Time	SIG SCDOT		799,337.79	1,969,729.03	37'	12.0"	WOOD	PVT LIGHT	
P07010	220172	OH1 SCE&G / Dominion	OH1 SCE&G / Dominion					799,406.52	1,969,727.83	35'	12.0"	WOOD	PVT LIGHT, TRANSFORMER	
P07020	159990	OH1 SCE&G / Dominion	OH1 SCE&G / Dominion	OH7 AT&T	OHS Spectrum/Time	SIG SCDOT		799,340.86	1,969,856.28	42'	13.0"	WOOD		
P07030	C53187	OH5 Unknown Owner	OH1 SCE&G / Dominion	OH7 AT&T				799,264.02	1,969,864.13	36'	11.0"	WOOD	STREETLIGHT	
P07040	C-35401	OH5 Unknown Owner	OH1 SCE&G / Dominion	OH7 AT&T	OHS Spectrum/Time			799,258.30	1,969,667.47	33'	10.0"	WOOD		
P07050	45506	OH1 SCE&G / Dominion	OH1 SCE&G / Dominion	OH7 AT&T	OHS Spectrum/Time			799,163.15	1,969,678.77	31'	10.0"	WOOD		
P07080	N/A	SIG SCDOT	OH1 SCE&G / Dominion	OH7 AT&T				798,663.94	1,969,451.19	23'	8.0"	WOOD	E BOX	
P07081	N/A	SIG SCDOT				SIG SCDOT		798,295.71	1,969,277.60	50'	19.0"	CONCRET	CAMERA POLE	
P07082	629472	OH1 SCE&G / Dominion	OH1 SCE&G / Dominion					797,616.50	1,969,524.77	29'	10.0"	WOOD		
P07083	676729	OH1 SCE&G / Dominion	OH1 SCE&G / Dominion					797,489.81	1,969,656.13	34'	12.0"	WOOD	TRANSFORMER	
P07090	268846	OH1 SCE&G / Dominion	OH1 SCE&G / Dominion					798,668.08	1,969,543.17	34'	12.0"	WOOD	PVT. LT	
P07100	354411	OH1 SCE&G / Dominion	OH1 SCE&G / Dominion	OH7 AT&T	OHS Spectrum/Time			798,682.46	1,969,725.35	24'	10.0"	WOOD		
P07110	N/A	OH1 SCE&G / Dominion	OH1 SCE&G / Dominion	OH7 AT&T	OHS Spectrum/Time			798,559.56	1,969,562.07	22'	10.0"	WOOD		
P07111	46136	OH1 SCE&G / Dominion	OH1 SCE&G / Dominion					798,560.42	1,969,562.90	32'	10.0"	WOOD	TRANSFORMER	
P07112	ATT (OWNER)	OH5 Unknown Owner	OH1 SCE&G / Dominion	OH7 AT&T	OHS Spectrum/Time			798,583.09	1,969,732.97	28'	10.0"	WOOD		
P07120	OH1 SCE&G	OH1 SCE&G / Dominion	OH1 SCE&G / Dominion	OH7 AT&T	OHS Spectrum/Time			798,347.22	1,969,613.72	31'	10.0"	WOOD	TRANSFORMER	
P07130	46136	OH1 SCE&G / Dominion	OH1 SCE&G / Dominion	OH7 AT&T	OHS Spectrum/Time			798,150.74	1,969,703.44	32'	10.0"	WOOD		
P07131	224643	OH1 SCE&G / Dominion	OH1 SCE&G / Dominion					798,244.06	1,969,877.96	22'	8.0"	WOOD		
P07132	503734	OH1 SCE&G / Dominion	OH1 SCE&G / Dominion					798,261.51	1,969,666.02	24'	8.0"	WOOD		
P07133	609323	OH1 SCE&G / Dominion	OH1 SCE&G / Dominion					798,287.23	1,969,721.64	29'	8.0"	WOOD		
P07140	N/A	OH4 SCDOT	OH1 SCE&G / Dominion					798,168.07	1,969,630.09	23'	10.0"	WOOD	E METER	
P07150	46146	OH1 SCE&G / Dominion	OH1 SCE&G / Dominion	OH7 AT&T	OHS Spectrum/Time			797,840.01	1,969,931.40	31'	11.0"	WOOD	TRANSFORMER	
P07151	224362	OH1 SCE&G / Dominion	OH1 SCE&G / Dominion					797,764.26	1,969,985.12	23'	10.0"	WOOD	PVT LIGHT	
P07152	46139	OH1 SCE&G / Dominion	OH1 SCE&G / Dominion	OH7 AT&T	OHS Spectrum/Time			797,981.00	1,969,825.30	33'	10.0"	WOOD	TRANSFORMER	
P07153	N/A	SIG SCDOT				SIG SCDOT		797,321.35	1,970,261.91	50'	19.0"	CONCRET	CAMERA POLE	
P07170	32721	OH1 SCE&G / Dominion	OH1 SCE&G / Dominion		OHS Spectrum/Time			797,319.19	1,970,573.14	27'	10.0"	WOOD	PVT. LIGHT	
P07180	126851	OH1 SCE&G / Dominion	OH1 SCE&G / Dominion		OHS Spectrum/Time			797,161.38	1,970,582.70	39'	10.0"	WOOD	TRANSFORMER	
P07190	303824	OH1 SCE&G / Dominion	OH1 SCE&G / Dominion					797,094.22	1,970,661.73	22'	8.0"	WOOD		
P07200	526676	OH1 SCE&G / Dominion	OH1 SCE&G / Dominion					796,987.13	1,970,711.34	25'	8.0"	WOOD	STREET LIGHT	
P07210	540495	OH1 SCE&G / Dominion	OH1 SCE&G / Dominion			GW		797,146.49	1,970,527.99	17'	10.0"	WOOD		
P07220	126851/50	OH1 SCE&G / Dominion	OH1 SCE&G / Dominion					796,918.65	1,970,650.81	44'	12.0"	WOOD		
P07230	412598	OH1 SCE&G / Dominion	OH1 SCE&G / Dominion					796,646.90	1,970,408.92	52'	16.0"	WOOD		
P07240	201932	OH1 SCE&G / Dominion	OH1 SCE&G / Dominion					796,838.86	1,970,266.36	34'	10.0"	WOOD		
P07250	318321	OH1 SCE&G / Dominion	OH1 SCE&G / Dominion					796,870.18	1,970,682.86	40'	10.0"	WOOD	3 TRANSFORMERS, PVT. LIGHT	
P07260	323423	OH1 SCE&G / Dominion	OH1 SCE&G / Dominion					796,751.62	1,970,760.60	34'	10.0"	WOOD	3 TRANSFORMERS, PVT. LIGHT	
P07261	N/A	SIG SCDOT	OH1 SCE&G / Dominion					796,564.33	1,970,886.04	33'	10.0"	WOOD	E METER, SWITCH	
P07320	27122	OH1 SCE&G / Dominion	OH1 SCE&G / Dominion	OH7 AT&T	OHS Spectrum/Time			796,465.85	1,971,305.77	39'	10.0"	WOOD	E METER	
P07330	1268	OH1 SCE&G / Dominion	OH1 SCE&G / Dominion					796,308.61	1,971,298.17	41'	10.0"	WOOD	TRANSFORMER, STREET LIGHT	
P07331	15231	OH1 SCE&G / Dominion	OH1 SCE&G / Dominion	OH7 AT&T	OHS Spectrum/Time			796,310.35	1,971,298.59	21'	10.0"	WOOD		
P07340	22235	OH1 SCE&G / Dominion	OH1 SCE&G / Dominion	OH7 AT&T	OHS Spectrum/Time			796,207.69	1,971,362.51	37'	10.0"	WOOD	TRANSFORMER	
P07350	15232/79020	OH1 SCE&G / Dominion	OH1 SCE&G / Dominion	OH7 AT&T	OHS Spectrum/Time			796,033.56	1,971,472.48	46'	12.0"	WOOD	TRANSFORMER/ STREET LIGHT	

POLE ID No.	OWNER ID No.	POLE OWNER	RIDING UTILITIES & OWNERS						NORTHING	EASTING	HEIGHT	DIAMETER	POLE MATERIAL	MSC. NOTES
			ELECTRIC	TELEPH.	CABLE TV	TRAFFIC	CAMERA	OTHERS						
P07360	N/A	SIG SCDOT	OH1 SCE&G / Dominion					796,139.95	1,971,461.86	28'	10.0"	WOOD	FLASHING LIGHT, E METER	
P07370	42718	OH1 SCE&G / Dominion	OH1 SCE&G / Dominion	OH11 CenturyLink /				796,209.79	1,971,535.57	56'	12.0"	WOOD		
P07380	536159	OH1 SCE&G / Dominion	OH1 SCE&G / Dominion					796,285.38	1,971,573.74	41'	12.0"	WOOD	TRANSFORMER	
P07390	536160	OH1 SCE&G / Dominion	OH1 SCE&G / Dominion					796,396.78	1,971,633.81	39'	10.0"	WOOD	3 TRANSFORMERS/ 2 PVT LIGHTS/ E METER	
P07391	705298	OH1 SCE&G / Dominion	OH1 SCE&G / Dominion					796,436.79	1,971,470.60	28'	12.0"	WOOD		
P07400	402717	OH1 SCE&G / Dominion	OH1 SCE&G / Dominion	OH11 CenturyLink /				796,165.32	1,971,713.90	57'	14.0"	WOOD		
P07410	354004	OH1 SCE&G / Dominion	OH1 SCE&G / Dominion	OH11 CenturyLink /				795,881.58	1,971,689.61	36'	10.0"	WOOD		
P07411	N/A	SIG SCDOT						795,906.69	1,971,439.41	22'	12.0"	WOOD		
P07412	N/A	OH1 SCE&G / Dominion	OH1 SCE&G / Dominion					795,860.54	1,971,390.87	28'	15.0"	CONCRET		
P07420	0296442/100	OH1 SCE&G / Dominion	OH1 SCE&G / Dominion	OH7 AT&T	OHS Spectrum/Time			795,956.20	1,971,894.59	38'	12.0"	WOOD	PVT LIGHT/ T REPEATER	
P07421	15234	OH1 SCE&G / Dominion	OH1 SCE&G / Dominion	OH7 AT&T	OHS Spectrum/Time			795,839.04	1,971,810.87	34'	10.0"	WOOD	TRANSFORMER, PVT LIGHT	
P07423	2712	OH1 SCE&G / Dominion	OH1 SCE&G / Dominion					795,756.98	1,971,884.11	22'	10.0"	WOOD		
P07430	N/A	OH1 SCE&G / Dominion	OH1 SCE&G / Dominion	OH11 CenturyLink /				795,577.95	1,971,772.85	38'	12.0"	WOOD		
P07440	174747/35400	OH1 SCE&G / Dominion	OH1 SCE&G / Dominion	OH11 CenturyLink /				795,586.58	1,971,982.34	42'	12.0"	WOOD	CONTROL SWITCH	
P07450	354001	OH1 SCE&G / Dominion	OH1 SCE&G / Dominion	OH11 CenturyLink /				795,594.45	1,972,137.76	34'	11.0"	WOOD		
P07480	354000	OH1 SCE&G / Dominion	OH1 SCE&G / Dominion	OH11 CenturyLink /				795,606.14	1,972,357.85	32'	10.0"	WOOD		
P07510	100/400716	OH1 SCE&G / Dominion	OH1 SCE&G / Dominion		OHS Spectrum/Time			795,559.01	1,972,359.07	32'	10.0"	WOOD		
P07520	N/A	OH1 SCE&G / Dominion	OH1 SCE&G / Dominion		OHS Spectrum/Time			795,532.91	1,972,324.67	28'	10.0"	WOOD		
P07530	676640	OH1 SCE&G / Dominion	OH1 SCE&G / Dominion					795,438.56	1,972,304.05	33'	10.0"	WOOD		
P07540	277420	OH1 SCE&G / Dominion	OH1 SCE&G / Dominion		OHS Spectrum/Time			795,404.46	1,972,296.54	33'	11.0"	WOOD	3 TRANSFORMERS	
P07541	361553	OH1 SCE&G / Dominion	OH1 SCE&G / Dominion					795,351.69	1,972,260.98	25'	10.0"	WOOD	E METER	
P07542	N/A	OH5 Unknown Owner	OH1 SCE&G / Dominion	OH9 Spirit/ SEGRA				795,318.08	1,972,325.18	24'	10.0"	WOOD		
P07550	N/A	OH1 SCE&G / Dominion	OH1 SCE&G / Dominion			GW		795,366.89	1,972,365.80	28'	9.0"	WOOD	PVT. LIGHT	
P07560	N/A	OH6 Private Owner	OH1 SCE&G / Dominion		OHS Spectrum/Time			795,395.60	1,972,252.67	22'	8.0"	WOOD		
P07570	277379/79024	OH1 SCE&G / Dominion	OH1 SCE&G / Dominion					795,462.20	1,972,220.11	30'	8.0"	WOOD	2PVT. LIGHTS	
P07580	52286	OH1 SCE&G / Dominion	OH1 SCE&G / Dominion					795,355.71	1,972,082.92	28'	11.0"	WOOD	PVT. LIGHT	
P07583	N/A	OH1 SCE&G / Dominion	OH1 SCE&G / Dominion					795,038.10	1,972,444.59	24'	7.0"	WOOD	2E BOXES / Sensor	
P07584	85438222611	OH1 SCE&G / Dominion	OH1 SCE&G / Dominion					795,141.05	1,972,500.65	28'	9.0"	WOOD	Priv LT / IGuy Anchor	

UTILITY POLE DATA

FED. RD. DIST. NO.	STATE	COUNTY	FILE NO.	ROADROUTE NO.	SHEET NO.
3	S.C.	LEXINGTON/RICHLAND	P039720	126A201-126	U4H

POLE ID No.	OWNER ID No.	POLE OWNER	RIDING UTILITIES & OWNERS						NORTHING	EASTING	HEIGHT	DIAMETER	POLE MATERIAL	MSC. NOTES
			ELECTRIC	TELEPH.	CABLE TV	TRAFFIC	CAMERA	OTHERS						
P07900	46137	OH1 SCE&G / Dominion	OH1 SCE&G / Dominion	OH9 Spirit / SEGRA OH11				793,617.29	1,975,692.21	34'	10.0"	WOOD	Transf / 3 Guy Anchor	
P07910	88982	OH5 Unknown Owner	OH1 SCE&G / Dominion	OH9 Spirit / SEGRA OH11				793,860.61	1,975,805.71	23'	10.0"	WOOD	2 Em's / E Box	
P07920	46138	OH1 SCE&G / Dominion	OH1 SCE&G / Dominion	OH9 Spirit / SEGRA OH11				794,032.44	1,975,883.94	33'	9.0"	WOOD	Transf / T Interface 2 Guy Anchor	
P07950	381836	OH1 SCE&G / Dominion	OH1 SCE&G / Dominion	CenturyLink /				796,156.75	1,968,511.38	28'	9.0"	WOOD	Priv LT	
P07960	381835	OH1 SCE&G / Dominion	OH1 SCE&G / Dominion					795,964.95	1,968,424.34	33'	9.0"	WOOD		
P07970	381834	OH1 SCE&G / Dominion	OH1 SCE&G / Dominion					795,774.82	1,968,345.26	39'	11.0"	WOOD		
P07980	381833	OH1 SCE&G / Dominion	OH1 SCE&G / Dominion					795,556.86	1,968,253.98	35'	11.0"	WOOD		
P07990	381831	OH1 SCE&G / Dominion	OH1 SCE&G / Dominion			GW		795,352.37	1,968,223.07	24'	9.0"	WOOD		
P08000	381832	OH1 SCE&G / Dominion	OH1 SCE&G / Dominion			GW		795,356.04	1,968,168.45	34'	10.0"	WOOD		
P08010	211264	OH1 SCE&G / Dominion	OH1 SCE&G / Dominion					795,963.57	1,968,022.72	33'	9.0"	WOOD	PVT LIGHT, 2 TRANS	
P08011	N/A	OH1 SCE&G / Dominion	OH1 SCE&G / Dominion					795,981.54	1,967,997.33	13'	8.0"	WOOD	E METER	
P08012	N/A	OH1 SCE&G / Dominion	OH1 SCE&G / Dominion					795,997.69	1,967,987.06	13'	4X6	WOOD	E METER	
P08020	211263	OH1 SCE&G / Dominion	OH1 SCE&G / Dominion					795,730.96	1,967,927.05	27'	9.0"	WOOD		
P08030	211262	OH1 SCE&G / Dominion	OH1 SCE&G / Dominion					795,494.88	1,967,825.54	33'	13.0"	WOOD	TRANS	
P08031	N/A	OH5 Unknown Owner	OH1 SCE&G / Dominion					795,431.75	1,967,821.60	23'	8.0"	WOOD	E BOX	
P08040	381830	OH1 SCE&G / Dominion	OH1 SCE&G / Dominion					795,386.33	1,967,781.21	32'	10.0"	WOOD		
P08050	211261	OH1 SCE&G / Dominion	OH1 SCE&G / Dominion					795,269.75	1,967,733.71	30'	10.0"	WOOD		
P08060	211260	OH1 SCE&G / Dominion	OH1 SCE&G / Dominion					795,026.91	1,967,629.86	30'	10.0"	WOOD		
P08090	211259	OH1 SCE&G / Dominion	OH1 SCE&G / Dominion					794,810.70	1,967,537.98	30'	10.0"	WOOD		
P08100	27122	OH1 SCE&G / Dominion	OH1 SCE&G / Dominion					794,599.46	1,967,447.56	32'	11.0"	WOOD		
P08110	211257	OH1 SCE&G / Dominion	OH1 SCE&G / Dominion					794,418.14	1,967,372.00	32'	12.0"	WOOD		
P08120	292334	OH1 SCE&G / Dominion	OH1 SCE&G / Dominion					794,399.08	1,967,307.70	30'	12.0"	WOOD		
P08130	292335	OH1 SCE&G / Dominion	OH1 SCE&G / Dominion					794,312.85	1,967,324.92	30'	12.0"	WOOD		
P08140	N/A	OH1 SCE&G / Dominion	OH1 SCE&G / Dominion					794,333.16	1,967,397.26	60'	16.0"	METAL		
P08150	N/A	OH1 SCE&G / Dominion	OH1 SCE&G / Dominion			OH8 Spectrum/Time		794,435.61	1,967,780.13	60'	16.0"	METAL		
P08151	647422	OH1 SCE&G / Dominion	OH1 SCE&G / Dominion					794,450.53	1,967,845.50	55'	14.0"	WOOD	STREETLIGHT	
P08152	298785	OH1 SCE&G / Dominion	OH1 SCE&G / Dominion			GW		794,454.18	1,967,847.01	28'	10.0"	WOOD		
P08160	536159	OH1 SCE&G / Dominion	OH1 SCE&G / Dominion					794,521.64	1,968,117.71	41'	12.0"	WOOD	TRANSF	
P08170	298797	OH1 SCE&G / Dominion	OH1 SCE&G / Dominion			OH8 Spectrum/Time		794,184.30	1,967,673.67	39'	11.0"	WOOD	3TRANSF / 2 PRIV LTS1 Guy Anchor / E BOX / EM	
P08171	N/A	SIG SCDOT	OH1 SCE&G / Dominion			SIG SCDOT		794,240.73	1,967,606.41	64'	19.0"	CONCRET	E METER	
P08180	402717	OH1 SCE&G / Dominion	OH1 SCE&G / Dominion			OH8 Spectrum/Time		793,938.31	1,967,569.30	34'	10.0"	WOOD		
P08190	N/A	OH1 SCE&G / Dominion	OH1 SCE&G / Dominion			OH8 Spectrum/Time		793,717.16	1,967,476.20	35'	11.0"	WOOD		
P08200	354004	OH1 SCE&G / Dominion	OH1 SCE&G / Dominion			OH8 Spectrum/Time		793,507.54	1,967,460.42	35'	11.0"	WOOD	TRANSFORMER	
P08210	N/A	OH1 SCE&G / Dominion	OH1 SCE&G / Dominion					793,172.74	1,967,197.32	27'	9.0"	WOOD	METER	
P08220	522086	OH1 SCE&G / Dominion	OH1 SCE&G / Dominion			OH8 Spectrum/Time		793,100.72	1,967,217.81	37'	8.0"	WOOD		
P08230	N/A	OH1 SCE&G / Dominion	OH1 SCE&G / Dominion			OH8 Spectrum/Time		793,098.94	1,967,257.48	33'	10.0"	WOOD		
P08240	C17363	OH1 SCE&G / Dominion	OH1 SCE&G / Dominion			OH8 Spectrum/Time		792,898.05	1,967,132.08	32'	10.0"	WOOD	TRANSFORMER, LIGHT	
P08241	73769	OH1 SCE&G / Dominion	OH1 SCE&G / Dominion			OH8 Spectrum/Time		792,906.80	1,967,182.42	22'	8.0"	WOOD		
P08250	224378	OH1 SCE&G / Dominion	OH1 SCE&G / Dominion			OH8 Spectrum/Time		792,702.86	1,967,049.74	28'	8.0"	WOOD	TRANSFORMER, LIGHT	
P08260	221381	OH1 SCE&G / Dominion	OH1 SCE&G / Dominion			OH8 Spectrum/Time		792,518.49	1,966,971.33	30'	8.0"	WOOD	TRANSFORMER	
P08270	525307	OH1 SCE&G / Dominion	OH1 SCE&G / Dominion			OH8 Spectrum/Time		792,378.35	1,966,915.11	28'	9.0"	WOOD	Street Light / 1 Guy Anchor	
P08280	647423	OH1 SCE&G / Dominion	OH1 SCE&G / Dominion					792,218.49	1,966,941.04	30'	9.0"	WOOD	LIGHT	
P08290	590376	OH1 SCE&G / Dominion	OH1 SCE&G / Dominion			OH8 Spectrum/Time		792,203.90	1,966,984.89	34'	12.0"	WOOD	LIGHT	
P08300	473158	OH1 SCE&G / Dominion	OH1 SCE&G / Dominion			OH8 Spectrum/Time		792,172.96	1,966,832.80	34'	11.0"	WOOD		
P08310	618596	OH1 SCE&G / Dominion	OH1 SCE&G / Dominion					792,124.53	1,966,832.54	28'	9.0"	WOOD	LIGHT	
P08320	N/A	OH1 SCE&G / Dominion	OH1 SCE&G / Dominion			OH8 Spectrum/Time		791,945.61	1,966,749.74	30'	10.0"	WOOD		
P08330	473153	OH1 SCE&G / Dominion	OH1 SCE&G / Dominion					791,927.65	1,966,764.87	29'	10.0"	WOOD		
P08340	238362	OH1 SCE&G / Dominion	OH1 SCE&G / Dominion					791,795.25	1,966,643.63	32'	11.0"	WOOD		
P08350	235467	OH1 SCE&G / Dominion	OH1 SCE&G / Dominion					791,621.99	1,966,591.07	40'	12.0"	WOOD		
P08360	235468	OH1 SCE&G / Dominion	OH1 SCE&G / Dominion					791,455.38	1,966,711.39	38'	12.0"	WOOD	LIGHT	

POLE ID No.	OWNER ID No.	POLE OWNER	RIDING UTILITIES & OWNERS						NORTHING	EASTING	HEIGHT	DIAMETER	POLE MATERIAL	MSC. NOTES
			ELECTRIC	TELEPH.	CABLE TV	TRAFFIC	CAMERA	OTHERS						
P08370	235466	OH1 SCE&G / Dominion	OH1 SCE&G / Dominion					791,900.76	1,966,411.76	41'	13.0"	WOOD		
P08371	13995815723	OH1 SCE&G / Dominion	OH1 SCE&G / Dominion					792,112.07	1,966,513.45	34'	10.0"	WOOD	Switch Bar	
P08372	490950	OH1 SCE&G / Dominion	OH1 SCE&G / Dominion					792,321.96	1,966,579.19	22'	9.0"	WOOD		
P08380	574317	OH1 SCE&G / Dominion	OH1 SCE&G / Dominion					791,731.13	1,966,340.47	21'	9.0"	WOOD		
P08400	226363	OH1 SCE&G / Dominion	OH1 SCE&G / Dominion					792,041.65	1,966,312.41	46'	12.0"	WOOD	LIGHT, 2WAY FEEDER	
P08420	266845	OH1 SCE&G / Dominion	OH1 SCE&G / Dominion			OH8 Spectrum/Time		790,767.50	1,966,254.41	30'	11.0"	WOOD	transformer x3, LIGHT	
P08421	N/A	SIG SCDOT	OH1 SCE&G / Dominion					790,812.54	1,966,267.09	28'	10.0"	WOOD	METER	
P08422	284165	OH1 SCE&G / Dominion	OH1 SCE&G / Dominion			OH8 Spectrum/Time		790,889.82	1,966,237.87	27'	9.0"	WOOD	LIGHT	
P08423	N/A	SIG SCDOT	OH1 SCE&G / Dominion			SIG SCDOT		790,844.51	1,966,265.26	60'	20.0"	METAL		
P08430	416794	OH1 SCE&G / Dominion	OH1 SCE&G / Dominion			OH8 Spectrum/Time		790,566.69	1,966,263.62	31'	10.0"	WOOD		
P08440	N/A	OH1 SCE&G / Dominion	OH1 SCE&G / Dominion					790,510.77	1,966,255.14	14'	8.0"	WOOD	METER	
P08450	266846	OH1 SCE&G / Dominion	OH1 SCE&G / Dominion			OH8 Spectrum/Time		790,500.04	1,966,265.89	30'	11.0"	WOOD	TRANSFORMER X3	
P08460	303855	OH1 SCE&G / Dominion	OH1 SCE&G / Dominion			OH8 Spectrum/Time		790,349.11	1,966,274.64	34'	9.0"	WOOD		
P08470	266847	OH1 SCE&G / Dominion	OH1 SCE&G / Dominion			OH8 Spectrum/Time		790,196.84	1,966,280.49	37'	12.0"	WOOD		
P08480	266841	OH1 SCE&G / Dominion	OH1 SCE&G / Dominion			OH8 Spectrum/Time		790,059.97	1,966,270.10	35'	12.0"	WOOD		
P08520	N/A	OH1 SCE&G / Dominion	OH1 SCE&G / Dominion					789,677.06	1,966,234.07	48'	16.0"	WOOD		
P08521	N/A	OH1 SCE&G / Dominion	OH1 SCE&G / Dominion					789,672.60	1,966,329.29	40'	12.0"	WOOD	METER X2	
P08530	534736	OH1 SCE&G / Dominion	OH1 SCE&G / Dominion			OH8 Spectrum/Time		789,641.98	1,966,379.85	64'	49.0"	METAL		
P08540	N/A	SIG SCDOT	OH1 SCE&G / Dominion					789,816.63	1,966,408.66	28'	13.0"	METAL	PED X, TRAFFIC LIGHT, NO OH METER X2	
P08570	N/A	SIG SCDOT	OH1 SCE&G / Dominion					789,513.83	1,966,818.53	27'	13.0"	WOOD		
P08580	N/A	OH1 SCE&G / Dominion	OH1 SCE&G / Dominion					789,493.65	1,966,847.59	43'	12.0"	WOOD		
P08590	28974	OH1 SCE&G / Dominion	OH1 SCE&G / Dominion					789,373.05	1,966,838.56	40'	12.0"	WOOD	TRANSFORMER X3	
P08591	N/A	SIG SCDOT	OH1 SCE&G / Dominion					789,453.58	1,966,814.44	28'	12.0"	WOOD		
P08600	655558	OH1 SCE&G / Dominion	OH1 SCE&G / Dominion					789,239.19	1,966,859.43	35'	16.0"	WOOD	2 WAY FEEDER	
P08610	113830	OH1 SCE&G / Dominion	OH1 SCE&G / Dominion					789,101.56	1,966,877.99	42'	13.0"	WOOD		
P08620	N/A	OH1 SCE&G / Dominion	OH1 SCE&G / Dominion			OH8 Spectrum/Time		789,539.24	1,966,873.43	64'	49.0"	METAL		
P08630	534734	OH1 SCE&G / Dominion	OH1 SCE&G / Dominion			OH8 Spectrum/Time		789,543.30	1,967,000.67	46'	20.0"	METAL		
P08640	534733	OH1 SCE&G / Dominion	OH1 SCE&G / Dominion			OH8 Spectrum/Time		789,518.16	1,967,126.23	45'	20.0"	METAL		
P08650	534732	OH1 SCE&G / Dominion	OH1 SCE&G / Dominion			OH7 AT&T Spectrum/Time		789,643.04	1,967,096.62	35'	13.0"	WOOD	LIGHT	
P08660	534731	OH1 SCE&G / Dominion	OH1 SCE&G / Dominion			OH7 AT&T Spectrum/Time		789,593.26	1,967,241.58	45'	13.0"	WOOD		
P08670	941	OH1 SCE&G / Dominion	OH1 SCE&G / Dominion			OH7 AT&T Spectrum/Time		7						

UTILITY POLE DATA

FED. NO.	STATE	COUNTY	FILE NO.	ROAD/ROUTE NO.	SHEET NO.
3	S.C.	LEXINGTON/RICHLAND	P039720	I264204-126	U4

POLE ID No.	OWNER ID No.	POLE OWNER	RIDING UTILITIES & OWNERS						NORTHING	EASTING	HEIGHT	DIAMETER	POLE MATERIAL	MSC. NOTES
			ELECTRIC	TELEPH.	CABLETV	TRAFFIC	CAMERA	OTHERS						
P09310	N/A	SIG SCDOT	OH1 SCE&G / Dominion			SIG SCDOT		812,838.98	1,956,686.95	32'	13.0"	METAL		
P09320	N/A	SIG SCDOT				SIG SCDOT		812,972.25	1,957,100.11	32'	13.0"	METAL		
P09330	N/A	SIG SCDOT				SIG SCDOT		812,862.26	1,957,130.40	47'	17.0"	CONCRETE		
P09340	N/A	SIG SCDOT	OH3 Mid Carolina			SIG SCDOT		812,863.19	1,957,145.80	32'	13.0"	METAL		
P09350	N/A	SIG SCDOT				SIG SCDOT		812,905.27	1,957,273.82	32'	13.0"	METAL		
P09360	N/A	SIG SCDOT				SIG SCDOT		813,015.84	1,957,195.21	32'	13.0"	METAL		
P09370	N/A	SIG SCDOT	OH3 Mid Carolina			SIG SCDOT		813,026.85	1,957,178.53	28'	13.0"	METAL		
P09380	N/A	SIG SCDOT				SIG SCDOT		813,268.34	1,957,884.56	28'	13.0"	METAL		
P09390	N/A	SIG SCDOT	OH3 Mid Carolina			SIG SCDOT		813,159.84	1,957,925.59	28'	13.0"	METAL		
P09400	N/A	SIG SCDOT				SIG SCDOT		813,197.49	1,958,033.19	28'	13.0"	METAL		
P09410	N/A	SIG SCDOT				SIG SCDOT		813,296.34	1,958,002.10	28'	13.0"	METAL		
P09420	N/A	SIG SCDOT				SIG SCDOT		804,675.62	1,962,941.02	27'	12.0"	METAL		
P09430	N/A	SIG SCDOT	OH1 SCE&G / Dominion			SIG SCDOT		804,593.04	1,962,885.14	27'	12.0"	METAL		
P09440	N/A	SIG SCDOT				SIG SCDOT		804,539.20	1,963,000.21	27'	12.0"	METAL		
P09450	N/A	SIG SCDOT				SIG SCDOT		804,634.41	1,963,022.02	27'	12.0"	METAL		
P09460	N/A	SIG SCDOT				SIG SCDOT		804,459.61	1,963,714.54	27'	12.0"	METAL		
P09470	N/A	SIG SCDOT				SIG SCDOT		804,343.83	1,963,730.92	27'	12.0"	METAL		
P09480	N/A	SIG SCDOT				SIG SCDOT		804,349.18	1,963,831.02	27'	13.0"	METAL		
P09490	N/A	SIG SCDOT				SIG SCDOT		804,462.31	1,963,816.27	27'	12.0"	METAL		
P09500	N/A	SIG SCDOT	OH1 SCE&G / Dominion			SIG SCDOT		804,837.31	1,964,782.21	27'	12.0"	METAL		
P09510	N/A	SIG SCDOT				SIG SCDOT		804,746.84	1,964,841.06	27'	12.0"	METAL		
P09520	N/A	SIG SCDOT				SIG SCDOT		804,804.13	1,964,924.00	27'	12.0"	METAL		
P09530	N/A	SIG SCDOT				SIG SCDOT		800,328.37	1,962,348.74	31'	13.0"	WOOD		
P09540	N/A	SIG SCDOT				SIG SCDOT		800,259.19	1,962,309.64	31'	12.0"	METAL		
P09541	N/A	SIG SCDOT	OH5 Unknown Owner			SIG SCDOT		800,263.70	1,962,305.85	28'	13.0"	WOOD		
P09550	N/A	SIG SCDOT	OH3 Mid Carolina			SIG SCDOT		800,205.09	1,962,399.50	29'	13.0"	WOOD		
P09560	N/A	SIG SCDOT				SIG SCDOT		800,273.16	1,962,437.47	32'	12.0"	METAL		
P09570	N/A	SIG SCDOT	OH3 Mid Carolina			SIG SCDOT		800,233.40	1,962,506.48	27'	13.0"	WOOD		
P09580	N/A	SIG SCDOT				SIG SCDOT		800,134.93	1,962,705.70	27'	11.0"	METAL		
P09590	N/A	SIG SCDOT				SIG SCDOT		800,056.31	1,962,674.75	26'	11.0"	METAL		
P09600	N/A	SIG SCDOT				SIG SCDOT		800,023.76	1,962,726.53	27'	11.0"	METAL		
P09610	N/A	SIG SCDOT	OH3 Mid Carolina			SIG SCDOT		800,062.43	1,962,842.02	28'	12.0"	METAL		
P09620	N/A	SIG SCDOT	OH3 Mid Carolina			SIG SCDOT		800,060.66	1,962,849.14	30'	12.0"	METAL		
P09630	N/A	SIG SCDOT				SIG SCDOT		799,931.94	1,962,885.02	25'	12.0"	METAL		
P09640	N/A	SIG SCDOT				SIG SCDOT		799,884.50	1,962,987.22	25'	12.0"	METAL		
P09650	N/A	SIG SCDOT				SIG SCDOT		799,961.83	1,963,043.25	25'	12.0"	METAL		
P09660	N/A	SIG SCDOT				SIG SCDOT		799,651.79	1,963,692.62	27'	11.0"	METAL		
P09670	N/A	SIG SCDOT	OH1 SCE&G / Dominion			SIG SCDOT		799,562.62	1,963,673.91	28'	11.0"	METAL		
P09680	N/A	SIG SCDOT				SIG SCDOT		799,500.02	1,963,745.14	25'	12.0"	METAL		
P09690	N/A	SIG SCDOT				SIG SCDOT		799,617.97	1,963,799.02	28'	13.0"	WOOD		
P09700	c53140	OH1 SCE&G / Dominion	OH1 SCE&G / Dominion	OH7 AT&T	OH8 Spectrum/Time	SIG SCDOT		799,690.13	1,966,990.01	41'	13.0"	WOOD		
P09710	N/A	SIG SCDOT		OH11 CenturyLink /		SIG SCDOT		799,720.56	1,967,211.99	27'	12.0"	METAL		
P09720	N/A	SIG SCDOT				SIG SCDOT		799,611.53	1,967,194.82	27'	12.0"	METAL		
P09730	N/A	SIG SCDOT	OH1 SCE&G / Dominion			SIG SCDOT		799,626.53	1,967,304.36	27'	12.0"	METAL		
P09740	N/A	SIG SCDOT				SIG SCDOT		799,713.88	1,967,288.48	28'	12.0"	METAL		
P09750	11566	OH1 SCE&G / Dominion	OH1 SCE&G / Dominion	OH7 AT&T	OH8 Spectrum/Time	SIG SCDOT		799,677.57	1,967,561.58	50'	12.0"	WOOD	STREETLIGHT, TRANSFORMER	
P09760	N/A	SIG SCDOT				SIG SCDOT		799,563.15	1,967,725.29	27'	12.0"	METAL		
P09770	N/A	SIG SCDOT				SIG SCDOT		799,520.06	1,967,858.12	27'	11.0"	WOOD		
P09780	N/A	SIG SCDOT				SIG SCDOT		799,378.67	1,969,323.79	28'	12.0"	METAL		
P09790	N/A	SIG SCDOT	OH1 SCE&G / Dominion			SIG SCDOT		799,236.37	1,969,299.85	27'	12.0"	METAL		
P09800	N/A	SIG SCDOT				SIG SCDOT		799,370.57	1,969,397.19	27'	11.0"	METAL		
P09810	N/A	SIG SCDOT				SIG SCDOT		802,881.83	1,971,268.60	27'	12.0"	METAL		
P09820	N/A	SIG SCDOT				SIG SCDOT		802,820.42	1,971,347.09	27'	12.0"	METAL		
P09830	N/A	SIG SCDOT				SIG SCDOT		802,863.94	1,971,441.87	27'	12.0"	METAL		
P09840	N/A	SIG SCDOT	OH1 SCE&G / Dominion			SIG SCDOT		802,950.51	1,971,349.87	27'	12.0"	METAL		
P09850	N/A	SIG SCDOT				SIG SCDOT		802,518.66	1,971,848.10	27'	12.0"	METAL		
P09860	N/A	SIG SCDOT				SIG SCDOT		802,452.30	1,971,779.21	27'	12.0"	METAL		
P09870	N/A	SIG SCDOT				SIG SCDOT		802,369.98	1,971,850.62	27'	12.0"	METAL		

POLE ID No.	OWNER ID No.	POLE OWNER	RIDING UTILITIES & OWNERS						NORTHING	EASTING	HEIGHT	DIAMETER	POLE MATERIAL	MSC. NOTES
			ELECTRIC	TELEPH.	CABLE TV	TRAFFIC	CAMERA	OTHERS						
P09880	N/A	SIG SCDOT	OH1 SCE&G / Dominion			SIG SCDOT		802,445.68	1,971,947.83	27'	12.0"	METAL		
P09882	N/A	OH1 SCE&G / Dominion	OH1 SCE&G / Dominion	OH3 SCE&G Fiber Optic				793,071.51	1,975,270.20	128'	44"X44"	METAL	Tower / (2) 3 phase Transm	
P09890	N/A	OH5 Unknown Owner	OH1 SCE&G / Dominion	OH7 AT&T	OH8 Spectrum/Time	SIG SCDOT		802,385.95	1,972,014.11	43'	13.0"	WOOD	STREETLIGHT	
P09900	N/A	SIG SCDOT				SIG SCDOT		801,912.93	1,972,460.99	28'	12.0"	METAL		
P09910	N/A	SIG SCDOT				SIG SCDOT		801,833.32	1,972,560.59	27'	12.0"	METAL		
P09940	N/A	SIG SCDOT				SIG SCDOT		789,780.40	1,966,560.02	32'	13.0"	METAL	PED SIGNAL	
P09950	N/A	SIG SCDOT				SIG SCDOT		789,640.69	1,966,477.45	32'	13.0"	METAL	PED SIGNAL	
P09960	N/A	SIG SCDOT				SIG SCDOT		789,617.13	1,966,593.02	25'	12.0"	METAL	PED SIGNAL	
P09970	N/A	SIG SCDOT				SIG SCDOT		789,759.86	1,966,678.61	25'	12.0"	METAL	PED SIGNAL	
P09980	N/A	SIG SCDOT				SIG SCDOT		814,204.16	1,954,913.11	25'	12.0"	METAL		
P10040	N/A	OH1 SCE&G / Dominion	OH1 SCE&G / Dominion					814,395.85	1,955,171.92	55'	49.0"	METAL		
P10041	N/A	OH1 SCE&G / Dominion	OH1 SCE&G / Dominion					814,408.19	1,955,166.45	55'	42.0"	METAL		
P10110	N/A	OH2 Santee Cooper	OH2 Santee Cooper					814,447.32	1,955,363.12	70'	49.0"	METAL		
P10120	N/A	OH2 Santee Cooper	OH2 Santee Cooper					814,433.97	1,955,370.01	65'	49.0"	METAL		
P10130	N/A	OH2 Santee Cooper	OH2 Santee Cooper					814,420.80	1,955,376.40	75'	49.0"	METAL		
P10140	N/A	OH1 SCE&G / Dominion	OH1 SCE&G / Dominion					814,640.53	1,955,675.76	93'	36.0"	METAL		
P10150	N/A	OH1 SCE&G / Dominion	OH1 SCE&G / Dominion					814,622.65	1,955,684.88	93'	49.0"	METAL		
P10151	N/A	OH1 SCE&G / Dominion	OH1 SCE&G / Dominion					814,811.45	1,956,073.59	130'	52.0"	METAL		
P10170	N/A	OH2 Santee Cooper	OH2 Santee Cooper					814,701.89	1,955,932.46	50'	17.0"	WOOD		
P10180	N/A	OH2 Santee Cooper	OH2 Santee Cooper					814,690.39	1,955,937.93	50'	15.0"	WOOD		
P10190	47A	OH1 SCE&G / Dominion	OH1 SCE&G / Dominion					796,082.30	1,959,228.52	70'	48.0"	METAL		
P10200	4B	OH1 SCE&G / Dominion	OH1 SCE&G / Dominion					796,065.43	1,959,217.12	67'	48.0"	METAL		
P10210	240A	OH1 SCE&G / Dominion	OH1 SCE&G / Dominion					796,037.69	1,959,191.73	78'	48.0"	METAL		
P10220	240B	OH1 SCE&G / Dominion	OH1 SCE&G / Dominion					796,020.80	1,959,180.88	74'	48.0"	METAL		
P10230	48A	OH1 SCE&G / Dominion	OH1 SCE&G / Dominion					795,848.16	1,959,604.30	74'	48.0"	METAL	SPUCE CASE	
P10240	48B	OH1 SCE&G / Dominion	OH1 SCE&G / Dominion					795,830.46	1,959,590.97	75'	48.0"	METAL		
P10250	241A	OH1 SCE&G / Dominion	OH1 SCE&G / Dominion					795,806.27	1,959,567.94	74'	48.0"	METAL		
P10260	241B	OH1 SCE&G / Dominion	OH1 SCE&G / Dominion					795,784.84	1,959,552.05	76'	48.0"	METAL		
P10290	22B	OH1 SCE&G / Dominion	OH1 SCE&G / Dominion					795,164.04	1,967,429.22	70'	48.0"	METAL		
P10300	22A	OH1 SCE&G / Dominion	OH1 SCE&G / Dominion					795,138.26	1,967,434.30	71'	48.0"	METAL		
P10310	60A	OH1 SCE&G / Dominion	OH1 SCE&G / Dominion					795,121.41	1,967,481.59	80'	48.0"	METAL		
P10320	60B	OH1 SCE&G / Dominion	OH1 SCE&G / Dominion					795,099.96	1,967,485.11	80'	48.0"	METAL		
P10330	205A	OH1 SCE&G / Dominion	OH1 SCE&G / Dominion					795,074.23	1,967,490.37	82'	48.0"	METAL		
P10340	205B	OH1 SCE&G / Dominion	OH1 SCE&G / Dominion					795,048.68	1,967,495.51	83'	48.0"	METAL		
P10350	61A	OH1 SCE&G / Dominion	OH1 SCE&G / Dominion					795,272.17	1,968,205.12	73'	48.0"	METAL		
P10360	61B	OH1 SCE&G / Dominion	OH1 SCE&G / Dominion					795,249.81	1,968,209.71	72'	48.0"	METAL		
P10370	256A	OH1 SCE&G / Dominion	OH1 SCE&G / Dominion					795,225.22	1,968,214.04	74'	48.0"	METAL		
P10380	256B	OH1 SCE&G / Dominion	OH1 SCE&G / Dominion					795,200.46	1,968,219.41	71'	48.0"	METAL		
P10390	21B	OH1 SCE&G / Dominion	OH1 SCE&G / Dominion					795,342.20	1,968,285.60	88'	48.0"	METAL		
P10400	21A	OH1 SCE&G / Dominion	OH1 SCE&G / Dominion					795,316.63	1,968,291.50	86'	48.0"	METAL		
P10460	85													

UTILITY POLE DATA

FED. RD. DIV. NO.	STATE	COUNTY	FILE NO.	ROAD/ROUTE NO.	SHEET NO.
3	S.C.	LEXINGTON/RICHLAND	P039720	I26&204-126	U4J

POLE ID No.	OWNER ID No.	POLE OWNER	RIDING UTILITIES & OWNERS						NORTHING	EASTING	HEIGHT	DIAMETER	POLE MATERIAL	MSC. NOTES
			ELECTRIC	TELEPH.	CABLE TV	TRAFFIC	CAMERA	OTHERS						
P10600	1169	OH1 SCE&G / Dominion	OH1 SCE&G / Dominion						795,573.39	1,972,511.84	92'	26.0"	CONCRET	ANTENNA, 2 SWITCH BOXES
P10610	N/A	OH1 SCE&G / Dominion	OH1 SCE&G / Dominion						794,093.92	1,975,780.69	53'	13.0"	WOOD	
P10620	N/A	OH1 SCE&G / Dominion	OH1 SCE&G / Dominion						794,089.27	1,975,794.36	54'	13.0"	WOOD	
P10630	N/A	OH1 SCE&G / Dominion	OH1 SCE&G / Dominion						794,078.73	1,975,838.70	60'	15.0"	WOOD	
P10640	N/A	OH1 SCE&G / Dominion	OH1 SCE&G / Dominion						794,072.31	1,975,855.72	66'	15.0"	WOOD	
P10650	149101	OH2 Santee Cooper	OH2 Santee Cooper						793,968.27	1,975,917.33	69'	15.0"	WOOD	
P10660	149100	OH2 Santee Cooper	OH2 Santee Cooper						793,961.65	1,975,931.00	61'	15.0"	WOOD	Tran 6 Guy Anchor's
P10670	N/A	OH2 Santee Cooper	OH2 Santee Cooper						793,565.50	1,975,703.98	55'		WOOD	Trans 2 Guy Anchor's
P10680	N/A	OH2 Santee Cooper	OH2 Santee Cooper						793,557.69	1,975,717.58	68'	15.0"	WOOD	Trans 4 Guy Anchor
P10690	N/A	OH2 Santee Cooper	OH2 Santee Cooper						793,550.08	1,975,730.44	68'	15.0"	WOOD	Trans 4 Guy Anchor
P10700	N/A	OH2 Santee Cooper	OH2 Santee Cooper						793,545.25	1,975,742.18	53'	15.0"	WOOD	Trans 2 Guy Anchor's
P10710	149099	OH2 Santee Cooper	OH2 Santee Cooper						793,539.11	1,975,755.80	66'	15.0"	WOOD	Trans 6 Guy Anchor's
P10720	116	OH2 Santee Cooper	OH2 Santee Cooper	OH9 Spirit / SEGRA					793,531.89	1,975,770.43	52'	13.0"	WOOD	Trans
P10730	N/A	OH1 SCE&G / Dominion	OH1 SCE&G / Dominion	OH9 Spirit / SEGRA					793,505.69	1,975,515.22	52'	13.0"	WOOD	Trans
P10740	N/A	OH1 SCE&G / Dominion	OH1 SCE&G / Dominion	OH13 SCE&G Fiber Optic					793,498.88	1,975,527.77	68'	15.0"	WOOD	Trans / 1 Guy Anchor
P10750	269	OH1 SCE&G / Dominion	OH1 SCE&G / Dominion						793,476.99	1,975,567.92	68'	15.0"	WOOD	Trans / 1 Guy Anchor
P10760	2691782	OH1 SCE&G / Dominion	OH1 SCE&G / Dominion						793,468.28	1,975,584.12	70'	42.0"	METAL	Trans
P10770	2691782	OH1 SCE&G / Dominion	OH1 SCE&G / Dominion	OH9 Spirit / SEGRA					793,190.59	1,975,371.80	70'	42.0"	METAL	Trans
P10780	2691792	OH1 SCE&G / Dominion	OH1 SCE&G / Dominion						793,183.09	1,975,388.25	60'	52.0"	METAL	Trans
P10790	2691792	OH1 SCE&G / Dominion	OH1 SCE&G / Dominion						793,130.97	1,975,408.37	60'	52.0"	METAL	Trans
P10800	N/A	OH1 SCE&G / Dominion	OH1 SCE&G / Dominion						793,120.78	1,975,429.99	64'	16.0"	WOOD	Transmission 3 Guy Anchor's
P10810	149098810A	OH2 Santee Cooper	OH2 Santee Cooper						793,121.51	1,975,509.59	64'	16.0"	WOOD	Transmission3 Guy Anchor's
P10820	N/A	OH2 Santee Cooper	OH2 Santee Cooper						793,114.99	1,975,522.34	64'	16.0"	WOOD	Transmission3 Guy Anchor's
P10830	149097810	OH2 Santee Cooper	OH2 Santee Cooper						793,102.45	1,975,549.60	64'	16.0"	WOOD	Transmission3 Guy Anchor's
P10840	N/A	OH2 Santee Cooper	OH2 Santee Cooper						793,096.57	1,975,563.70	64'	16.0"	WOOD	
P10850	N/A	OH1 SCE&G / Dominion	OH1 SCE&G / Dominion						794,345.75	1,967,229.83	58'	15.0"	WOOD	
P10860	N/A	OH1 SCE&G / Dominion	OH1 SCE&G / Dominion						794,333.32	1,967,235.22	59'	14.0"	WOOD	
P10870	N/A	OH1 SCE&G / Dominion	OH1 SCE&G / Dominion						794,550.39	1,967,996.73	80'	16.0"	WOOD	
P10880	N/A	OH1 SCE&G / Dominion	OH1 SCE&G / Dominion						794,537.16	1,968,000.83	80'	16.0"	WOOD	

UTILITY AND POLE DATA TABLE DESCRIPTION

COLUMN	DESCRIPTION	EXAMPLE	COLUMN	DESCRIPTION	EXAMPLE
UTILITY	a) Reference the Utility Unique Identifier (UUI) b) Reference Sewer Manhole Number (SMN) c) Reference Utility Information Tags (UIT)	EL_G1.OH15 S001, SMH-02 U001, U05	STATION RANGE	a) Reference the station of the begin & end of linear utility b) Reference the station location of utility appurtenance c) Reference the station location of mahole	01+23 - 45+67 01+23 01+23
POLE	Reference the Utility Pole ID Number	P001, P25	OFFSET RANGE	a) Reference the offset of the begin & end of linear utility b) Reference the offset location of utility appurtenance c) Reference the offset location of mahole	15R - 15R 25L 25L
AUGMENT ROUTE	Reference the Alignment used for stationing Use design alignments when available	MAIN ST.	ITEM IN PLACE	a) Reference utility type, size, & material b) Reference the utility appurtenance type c) Reference manhole	TELEPHONE, COPPER / GAS 6" DI U/G PEDESTAL SEWER MH

PLANS PREPARED BY



PLANS PREPARED FOR

LOCAL POWER CO
LPC

Reference utility owner by name or by Owner Ref Abbr From Title Sheet

Reference Owner Number, Height, Diameter, and Material of pole

POLE DATA

REMARKS

MISC NOTES

a) Further details including capacity, etc.
b) List Sewer rims and invert elevations
c) List details and desc, size, record information, etc.

PLANS PREPARED FOR



South Carolina Department of Transportation

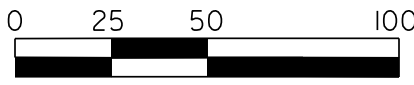

CAROLINA CROSSROADS

UTILITY POLE DATA SHEET

UTILITY MANHOLE DATA

FED. PROJ. NO.	STATE	COUNTY	FILE NO.	ROAD/ROUTE NO.	SHEET NO.
3	S.C.	LEXINGTON/RICHLAND	P039720	I25&204-125	U4K

STRUCTURE NUMBER	NORTHING (N)	EASTING (E)	RIM ELEVATION (FEET)	INVERT (FEET)	IN/OUT	DIRECTION	SIZE	MATERIAL	MANHOLE CONDITION	MISC INFORMATION
S1002	793258.78	1975982.98	192.56	187.20	OUT	NW	8"	PV	GOOD	FIELD INVESTIGATION VERIFIED THAT OUTFLOW IS HIGHER THAN INFLOW
				187.14	IN	SE	8"	PV		
S1003	793355.79	1975804.79	186.54	182.12	OUT	NW	8"	PV	GOOD	
				182.38	IN	SE	8"	PV		
				182.33	IN	NE	8"	PV		
S1004	793388.24	1975731.65	184.25	178.59	OUT	S	8"	PV	GOOD	
				179.17	IN	E	8"	PV		
S1005	793361.22	1975719.12	183.96	173.93	OUT	S	12"	UNK MET	GOOD	UNABLE TO DETERMINE PIPE METAL TYPE
				173.93	IN	W	12"	TC		
				174.04	IN	N	8"	UNK MET		UNABLE TO DETERMINE PIPE METAL TYPE
				178.04	IN	N	8"	UNK MET		OUTSIDE DROP AT 178.04 / UNABLE TO DETERMINE PIPE METAL TYPE
S1006	793445.47	1975539.44	186.71	175.90	OUT	E	12"	TC	GOOD	
				177.88	IN	W	12"	TC		
				176.05	IN	N	12"	TC		
S1007	793630.02	1975569.75	199.33	186.56	OUT	E	6"	UNK	GOOD	UNABLE TO DETERMINE PIPE MATERIAL TYPE
				186.80	IN	W	6"	UNK		UNABLE TO DETERMINE PIPE MATERIAL TYPE
				192.85	IN	N	6"	TC		
S1008	793593.14	1975617.47	195.79	178.14	OUT	N	UNK	UNK	GOOD	UNABLE TO DETERMINE PIPE SIZE OR MATERIAL TYPE
				178.67	IN	S	UNK	UNK		UNABLE TO DETERMINE PIPE SIZE OR MATERIAL TYPE
S1009	793601.68	1975620.48	195.86	182.08	OUT	S	UNK	UNK	GOOD	UNABLE TO DETERMINE PIPE SIZE OR MATERIAL TYPE
				183.05	IN	N	6"	TC		
				182.00	IN	W	UNK	UNK		UNABLE TO DETERMINE PIPE SIZE OR MATERIAL TYPE
S1010	794127.97	1975873.75	215.49	187.45	OUT	S	UNK	UNK	GOOD	UNABLE TO DETERMINE PIPE SIZE OR MATERIAL TYPE
				188.54	IN	NW	UNK	UNK		UNABLE TO DETERMINE PIPE SIZE OR MATERIAL TYPE
				187.64	IN	N	UNK	UNK		UNABLE TO DETERMINE PIPE SIZE OR MATERIAL TYPE
				188.37	IN	E	UNK	UNK		UNABLE TO DETERMINE PIPE SIZE OR MATERIAL TYPE
				207.92	IN	E	8"	DIP		
S1011	793567.90	1975291.54	195.63	185.63	OUT	E	12"	TC	GOOD	
				186.12	IN	W	10"	TC		
S1012	793965.96	1974666.56	190.49	185.33	OUT	W	8"	PV	GOOD	
				185.41	IN	NE	8"	PV		
S1013	793969.66	1974577.86	188.85	185.32	OUT	NW	10"	UNK MET	GOOD	FIELD INVESTIGATION VERIFIED THAT OUTFLOW IS HIGHER THAN INFLOW STANDING WATER IN MANHOLE UNABLE TO DETERMINE PIPE METAL TYPE
				185.20	IN	E	8"	PV		
S1014	794066.06	1974406.05		187.65	OUT	SW	8"	PV	GOOD	FIELD INVESTIGATION VERIFIED THAT OUTFLOW IS HIGHER THAN INFLOW STANDING WATER IN MANHOLE UNABLE TO DETERMINE PIPE MATERIAL TYPE
				184.43	IN	NE	8"	UNK		
S1015	794138.56	1974285.74	187.92	183.97	OUT	SW	10"	PV	GOOD	
				184.11	IN	NE	10"	PV		
S1016	794299.70	1973874.07	193.07	182.36	OUT	W	10"	PV	GOOD	
				182.56	IN	E	10"	PV		
S1017	794198.28	1974064.77	190.59	183.10	OUT	W	10"	PV	GOOD	
				183.22	IN	NE	10"	PV		
S1018	794333.42	1973788.67	191.18	181.80	OUT	W	10"	PV	GOOD	
				182.25	IN	E	10"	PV		
				181.92	IN	N	10"	PV		
S1019	794482.16	1973844.61	193.26	182.22	OUT	S	10"	PV	GOOD	
				182.93	IN	NE	8"	UNK		UNABLE TO DETERMINE PIPE MATERIAL TYPE
				184.41	IN	N	10"	PV		
				183.94	IN	W	8"	PV		
S1020	794470.52	1973507.87	186.55	181.00	OUT	SW	10"	PV	GOOD	
				181.11	IN	E	10"	PV		
S1021	794580.42	1973284.22	185.60	180.37	OUT	W	10"	UNK MET	GOOD	UNABLE TO DETERMINE PIPE METAL TYPE
				180.36	IN	E	10"	UNK MET		UNABLE TO DETERMINE PIPE METAL TYPE
				180.80	IN	N	8"	PV		
S1022	794721.63	1973341.36	195.87	181.40	OUT	S	8"	PV	GOOD	FIELD INVESTIGATION VERIFIED THAT OUTFLOW IS HIGHER THAN INFLOW
				181.32	IN	N	8"	PV		
S1023	794616.32	1973211.15	185.38	179.78	OUT	W	10"	PV	GOOD	
				179.98	IN	E	10"	UNK MET		UNABLE TO DETERMINE PIPE METAL TYPE
S1024	794708.25	1972960.02	191.12	182.74	OUT	N	8"	UNK MET	GOOD	UNABLE TO DETERMINE PIPE METAL TYPE
				184.40	IN	W	8"	PV		
S1025	794743.80	1972976.40	187.42	179.12	OUT	W	8"	UNK MET	GOOD	UNABLE TO DETERMINE PIPE METAL TYPE BACKFLOW BETWEEN MANHOLES S1025 TO S1026. FIELD INVESTIGATION VERIFIED THAT INFLOW OF MH 1026 HIGHER THAN OUTFLOW OF MH 1025.
				179.13	IN	E	8"	UNK MET		UNABLE TO DETERMINE PIPE METAL TYPE
				180.10	IN	S	8"	UNK MET		UNABLE TO DETERMINE PIPE METAL TYPE
S1026	794749.71	1972967.75	186.91	179.06	OUT	N	8"	PV	GOOD	
				179.19	IN	E	8"	PV		
S1027	794773.74	1972979.88	185.52	178.93	OUT	S	8"	PV	GOOD	OUTFLOW TO CITY OF COLUMBIA SEWER LIFT STATION
				178.99	IN	NE	8"	PV		
S1028	794803.10	1972992.28	184.88	180.65	OUT	SE	8"	UNK MET	GOOD	OUTFLOW TO CITY OF COLUMBIA SEWER LIFT STATION UNABLE TO DETERMINE PIPE METAL TYPE
				182.33	IN	SW	8"	DIP		

STRUCTURE NUMBER	NORTHING (N)	EASTING (E)	RIM ELEVATION (FEET)	INVERT (FEET)	IN/OUT	DIRECTION	SIZE	MATERIAL	MANHOLE CONDITION	MISC INFORMATION
S1029	794807.52	1972942.38	188.88	183.28	OUT	SE	8"	DIP	FAIR	
				184.12	IN	N	8"	TC		
				183.37	IN	NW	8"	TC		
S1030	794913.92	1972729.99	221.57	215.03	OUT	SE	8"	TC	FAIR	
				215.22	IN	NW	8"	TC		
				215.19	IN	N	8"	PV		
S1031	794931.31	1972697.79	222.45	218.03	OUT	SE	8"	PV	FAIR	
				218.18	IN	NW	8"	PV		
				218.19	IN	NE	8"	PV		
S1032	794940.97	1972680.17	224.36	219.57	OUT	SE	8"	TC	GOOD	
				219.78	IN	N	6"	TC		
S1033	795301.85	1972028.73	225.42	219.19	OUT	SE	8"	PV	GOOD	
S1034	795150.76	1972189.73	222.24	216.01	OUT	SE	8"	PV	GOOD	
				216.20	IN	NW	8"	PV		
S1035	794992.02	1972413.77	217.90	210.38	OUT	SE	8"	PV	GOOD	
				210.57	IN	NW	8"	PV		
S1036	794881.17	1972610.63	211.79	204.78	OUT	E	8"	PV	GOOD	
				204.89	IN	NW	8"	PV		
S1038	796639.65	1971908.28	248.08	240.79	OUT	NE	8"	TC	GOOD	
				243.09	IN	S	8"	PV		
				241.47	IN	W	8"	TC		
S1039	796836.44	1971887.16	244.70	235.55	OUT	NW	6"	TC	GOOD	
				235.83	IN	SE	6"	TC		
S1040	797187.49	1971856.58	237.49	213.89	OUT	SW	UNK	UNK	GOOD	UNABLE TO DETERMINE PIPE SIZE OR MATERIAL TYPE
				213.89	IN	SE	8"	TC		
				229.36	IN	SE	8"	DIP		OUTSIDE DROP AT 229.36
				213.89	IN	NW	10"	TC		
				229.43	IN	NW	10"	TC		OUTSIDE DROP AT 229.43
				229.16	IN	N	6"	UNK MET		UNABLE TO DETERMINE PIPE METAL TYPE
S1043	796633.85	1971852.48	247.31	241.68	OUT	E	6"	TC	GOOD	
S1047	797010.31	1970710.97	186.61	178.84	OUT	SW	8"	PV	GOOD	
				178.96	IN	N	8"	PV		
				179.16	IN	E	6"	PV		6" PV LATERAL FROM BUILDING
S1048	797045.33	1970664.07	185.74	179.12	OUT	SE	8"	PV	GOOD	
				179.13	IN	NE	8"	PV		
S1049	796932.15	1970802.35	186.31	178.83	OUT	SW	12"	TC	GOOD	
				178.89	IN	SE	12"	TC		
S1050	796979.62	1971153.55	200.94	190.73	OUT	S	12"	TC	GOOD	
				191.00	IN	NE	12"	TC		
S1051	797371.31	1970473.39	187.94	180.12	OUT	SE	8"	PV	GOOD	
				180.33	IN	NW	8"	PV		
				180.35	IN	NE	4"	PV		4" PV LATERAL FROM BUILDING
S1052	797466.96	1970394.52	189.19	182.02	OUT	SE	8"	PV	GOOD	
				182.04	IN	NE	6"	PV		6" PV LATERAL FROM BUILDING
S1053	793778.11	1975717.21	203.71	184.06	OUT	S	10"	TC	GOOD	
				184.10	IN	N	10"	TC		
S1054	793044.51	1975646.82	166.29	155.53	OUT	S	10"	CO	GOOD	
				156.47	IN	N	10"	DI		
S1055	794884.41	1972789.54	214.52	209.57	OUT	SE	8"	TC	GOOD	
				209.84	IN	NW	8"	TC		
				210.27	IN	NE	8"	TC		
S1056	794855.25	1972848.38	206.81	195.27	OUT	SE	8"	TC	FAIR	
				201.98	IN	NW	8"	TC		OUTSIDE DROP AT 201.98
				195.51	IN	NW	8"	TC		
S1058	796461.56	1971292.46	212.07	198.80	OUT	N	8"	PV	GOOD	FIELD INVESTIGATION VERIFIED THAT OUTFLOW IS HIGHER THAN INFLOW
				198.71	IN	W	8"	PV		

UTILITY MANHOLE DATA

FED. RD. DIV. NO.	STATE	COUNTY	FILE NO.	ROADROUTE NO.	SHEET NO.
3	S.C.	LEXINGTON/RICHLAND	P039720	1354204-120	U4L

STRUCTURE NUMBER	NORTHING (N)	EASTING (E)	RIM ELEVATION (FEET)	INVERT (FEET)	IN/OUT	DIRECTION	SIZE	MATERIAL	MANHOLE CONDITION	MISC INFORMATION
S1073	799679.32	1968520.07	229.57	213.41	OUT	W	12"	UNK MET	GOOD	UNABLE TO DETERMINE PIPE METAL TYPE
				218.07	IN	N	8"	PV		
				213.62	IN	S	12"	PV		
S1074	800082.48	1968118.75	227.96	220.28	OUT	S	8"	DI	GOOD	
				221.06	IN	NE	4"	PV		4" PV LATERAL FROM BUILDING
				220.35	IN	N	8"	TC		
S1076	814028.34	1956144.02	251.00	248.10	OUT	NW	8"	PV	GOOD	
				248.57	IN	SE	4"	PV		4" PV LATERAL FROM BUILDING
				248.28	IN	NE	6"	PV		6" FORCE MAIN/CONNECTION OUTSIDE PROJECT LIMITS
S1077	814183.26	1956009.30	252.73	247.25	OUT	NW	8"	PV	GOOD	
				247.28	IN	SE	8"	PV		
				247.94	IN	NE	6"	PV		6" PV LATERAL FROM BUILDING
S1078	814474.29	1955762.82	252.65	245.69	OUT	NW	8"	TC	GOOD	FIELD INVESTIGATION VERIFIED THAT OUTFLOW IS HIGHER THAN INFLOW
				245.62	IN	SE	8"	PV		
S1079	814666.01	1955619.86	257.21	244.47	OUT	NW	8"	TC	FAIR	
				250.00	IN	NE	8"	TC		OUTSIDE DROP AT 250.00
				244.85	IN	NE	8"	TC		
				244.71	IN	SE	8"	TC		
S1080	814761.49	1955543.74	249.24	243.80	OUT	NW	8"	TC	GOOD	
				244.05	IN	SE	8"	TC		
S1081	814823.28	1955493.65	250.18	240.47	OUT	NW	8"	TC	GOOD	
				240.69	IN	SE	8"	TC		
S1082	814936.87	1955371.98	248.80	238.36	OUT	SW	12"	UNK MET	POOR	FIELD INVESTIGATION VERIFIED THAT OUTFLOW IS HIGHER THAN INFLOW UNABLE TO DETERMINE PIPE METAL TYPE
				238.28	IN	SE	12"	UNK MET		
S1083	816198.50	1955090.84	266.29	259.03	OUT	S	12"	TC	GOOD	
				259.62	IN	NW	12"	TC		
S1084	815645.57	1955102.91	258.52	246.74	OUT	E	12"	TC	GOOD	
				248.42	IN	N	12"	TC		
				247.42	IN	SE	8"	TC		FIELD VERIFIED THAT PIPE CHANGES FROM PV TO TC.
S1085	815554.83	1955143.82	258.24	251.88	OUT	NW	8"	PV	FAIR	FIELD VERIFIED THAT PIPE CHANGES FROM PV TO TC.
				252.06	IN	SW	6"	PV		
S1086	815488.41	1955099.31	259.26	252.57	OUT	NE	6"	PV	POOR	FIELD INVESTIGATION VERIFIED THAT OUTFLOW IS HIGHER THAN INFLOW
				252.44	IN	SW	6"	TC		
S1087	815401.16	1954996.13	260.04	256.08	OUT	NE	UNK	UNK	POOR	FIELD INVESTIGATION VERIFIED THAT OUTFLOW IS HIGHER THAN INFLOW UNABLE TO DETERMINE PIPE SIZE OR MATERIAL TYPE STANDING WATER IN MANHOLE
				256.05	IN	NW	UNK	UNK		UNABLE TO DETERMINE PIPE SIZE OR MATERIAL TYPE
S1088	815706.83	1954738.00	271.72	263.29	OUT	SE	UNK	UNK	POOR	STANDING WATER IN MANHOLE UNABLE TO DETERMINE PIPE SIZE OR MATERIAL TYPE UNABLE TO DETERMINE PIPE SIZE OR MATERIAL TYPE
				263.29	IN	NW	UNK	UNK		
S1103	814566.88	1955284.32	246.32	233.44	OUT	SW	12"	PV	GOOD	
				233.44	IN	NW	12"	PV		
S1106	814899.94	1955061.06	256.56	249.57	OUT	SE	8"	PV	GOOD	
				249.64	IN	NW	8"	PV		
S1107	814770.15	1955171.06	252.55	235.33	OUT	SE	12"	PV	GOOD	
				238.55	IN	NW	8"	PV		
				235.94	IN	NE	12"	UNK MET		
				245.21	IN	S	6"	PV		6" PV LATERAL FROM BUILDING
S1108	815006.45	1954976.16	260.07	251.54	OUT	SE	8"	PV	GOOD	
				251.58	IN	SW	6"	PV		
S1109	814921.38	1954851.07	264.36	253.94	OUT	NE	6"	PV	GOOD	
				254.22	IN	NW	6"	PV		CONNECTION OUTSIDE PROJECT LIMITS
				255.38	IN	SW	6"	PV		CONNECTION OUTSIDE PROJECT LIMITS
S1111	802615.58	1966728.63	298.72	291.67	OUT	W	8"	PV	GOOD	
				291.87	IN	NE	6"	PV		6" PV LATERAL FROM BUILDING
				291.97	IN	N	6"	PV		6" PV LATERAL FROM BUILDING
S1112	802631.15	1966610.01	294.67	287.22	OUT	W	8"	TC	GOOD	
				288.87	IN	E	8"	PV		
				290.61	IN	N	8"	PV		8" PV LATERAL FROM BUILDING
S1113	802669.10	1966356.01	286.68	278.53	OUT	SW	8"	TC	GOOD	
				278.95	IN	NE	6"	PV		6" PV LATERAL FROM BUILDING
				281.70	IN	E	8"	TC		OUTSIDE DROP AT 281.70
				278.72	IN	E	8"	TC		
S1114	802655.06	1966163.70	280.09	275.42	OUT	SW	8"	TC	GOOD	
				275.53	IN	NE	8"	TC		
S1115	802723.14	1966016.73	273.71	269.10	OUT	NE	8"	TC	GOOD	
				269.16	IN	SW	8"	TC		
S1116	802885.51	1965804.64	261.65	255.85	OUT	NW	8"	TC	GOOD	
				256.05	IN	SE	8"	TC		
S1117	803047.48	1965671.90	251.08	246.06	OUT	W	8"	TC	GOOD	
				246.16	IN	E	8"	TC		
S1118	803356.44	1965416.93	231.30	225.40	OUT	NW	8"	TC	GOOD	
				225.89	IN	NE	8"	PV		
				225.65	IN	SE	8"	TC		
S1119	803659.28	1965168.36	217.71	212.01	OUT	NW	8"	TC	GOOD	
				212.44	IN	SE	8"	TC		

STRUCTURE NUMBER	NORTHING (N)	EASTING (E)	RIM ELEVATION (FEET)	INVERT (FEET)	IN/OUT	DIRECTION	SIZE	MATERIAL	MANHOLE CONDITION	MISC INFORMATION
S1120	803768.09	1965098.91	215.79	211.46	OUT	NW	8"	TC	GOOD	
				211.55	IN	S	8"	TC		
				212.44	IN	SE	4"	PV		4" PV LATERAL FROM BUILDING
S1121	803871.72	1965063.07	214.61	210.90	OUT	S	8"	DI	GOOD	PIPE EXPOSED IN DITCH
				211.01	IN	NW	8"	TC		
S1122	803895.02	1965087.20	215.28	210.45	OUT	W	8"	TC	GOOD	
				210.61	IN	SW	8"	DI		PIPE EXPOSED IN DITCH
S1123	803998.02	1965092.94	218.61	210.40	OUT	NW	12"	TC	GOOD	
				211.74	IN	E	12"	TC		
S1124	804069.06	1965329.36	221.69	213.92	OUT	W	12"	TC	GOOD	
S1139	796931.61	1970704.59	184.15	177.24	OUT	SW	8"	PV	GOOD	
				177.55	IN	NE	8"	PV		
S1140	796930.62	1970690.37	183.72	177.14	OUT	SW	6"	PV	GOOD	
				177.76	IN	NW	6"	PV		
				177.20	IN	NE	6"	PV		
S1141	796593.68	1970885.78	185.69	179.98	OUT	NW	8"	PV	GOOD	
				180.05	IN	SE	8"	PV		
S1142	796734.17	1970782.86	185.22	178.43	OUT	NW	8"	PV	GOOD	
				179.49	IN	SE	8"	PV		
S1147	796326.50	1971038.46	185.48	181.05	OUT	SW	8"	PV	GOOD	BACKFLOW BETWEEN MANHOLES S1147 TO S1148 FIELD INVESTIGATION VERIFIED THAT INFLOW OF MH S1147 HIGHER THAN OUTFLOW OF MH S1148.
				181.21	IN	NE	8"	DI		
S1148	796295.39	1971055.26	185.31	181.02	OUT	NW	8"	DI	GOOD	BACKFLOW BETWEEN MANHOLES S1147 TO S1148 FIELD INVESTIGATION VERIFIED THAT INFLOW OF MH S1147 HIGHER THAN OUTFLOW OF MH S1148.
				181.41	IN	SE	8"	DI		STUD OUT. NO FLOW.
				181.29	IN	NE	8"	DI		
S1149	796403.81	1971180.17	192.24	184.76	OUT	SW	8"	PV	GOOD	
				185.02	IN	NE	8"	PV		
S1150	799430.22	1968963.70	227.53	215.33	OUT	W	12"	TC	GOOD	FIELD INVESTIGATION VERIFIED THAT OUTFLOW IS HIGHER THAN INFLOW
				216.64	IN	N	8"	TC		8" TC LATERAL FROM BUILDING
				215.30	IN	E	12"	TC		
S1151	799531.95	1968700.51	227.40	215.37	OUT	N	12"	PV	GOOD	FIELD INVESTIGATION VERIFIED THAT OUTFLOW IS HIGHER THAN INFLOW
				217.44	IN	E	8"	PV		8" PV LATERAL FROM BUILDING
				215.19	IN	S	12"	TC		
S1152	799392.91	1969134.85	224.08	214.53	OUT	W	12"	TC	GOOD	
				216.39	IN	N	6"	PV		
				215.54	IN	E	12"	TC		
S1153	799365.16	1969268.31	223.52	215.57	OUT	W	12"	TC	GOOD	
				215.71	IN	E	12"	TC		
S1155	799340.40	1969628.52	225.77	215.89	OUT	W	12"	TC	POOR	
				217.57	IN	E	12"	TC		
				216.66	IN	S	8"	TC		
				224.57	IN	NW	2"	PV		2" PV LATERAL FROM BUILDING
S1158	799221.94	1969661.42	221.83	217.22	OUT	N	10"	TC	GOOD	
				217.45	IN	E	8"	PV		
				217.27	IN	S	8"	TC		
S1159	799271.21	1969663.26	224.95	218.08	OUT	S	10"	TC	FAIR	
				219.17	IN	E	10"	TC		
S1161	796907.38	1970686.70	N/A	N/A	N/A	N/A	N/A	N/A	N/A	MANHOLE NOT ACCESSIBLE. BEHIND GATE OF CITY OF COLUMBIA SANITARY LIFT STATION.
S1162	796886.06	1970681.80	N/A	N/A	N/A	N/A	N/A	N/A	N/A	MANHOLE NOT ACCESSIBLE. BEHIND GATE OF CITY OF COLUMBIA SANITARY LIFT STATION.
S1163	801435.54	1964957.87	189.25	183.85	OUT	SW	8"	TC	FAIR	
				184.02	IN	NE	8"	TC		
S1164	801679.81	19650								

UTILITY MANHOLE DATA

FED. RD. DIV. NO.	STATE	COUNTY	FILE NO.	ROAD/ROUTE NO.	SHEET NO.
3	S.C.	LEWIS/CLAY	P039720	126420-126	U4M

STRUCTURE NUMBER	NORTHING (N)	EASTING (E)	RIM ELEVATION (FEET)	INVERT (FEET)	IN/OUT	DIRECTION	SIZE	MATERIAL	MANHOLE CONDITION	MISC INFORMATION
S1173	802850.38	1965150.82	208.05	200.87	OUT	SW	8"	TC	GOOD	8" TC LATERAL FROM BUILDING 4" TC LATERAL FROM BUILDING 4" TC LATERAL FROM BUILDING 4" TC LATERAL FROM BUILDING
				201.45	IN	W	8"	TC		
				202.89	IN	NW	4"	TC		
				204.15	IN	E	4"	TC		
S1174	803106.50	1964948.54	205.29	201.95	IN	E	8"	TC	GOOD	4" TC LATERAL FROM BUILDING 4" TC LATERAL FROM BUILDING
				200.17	OUT	SW	8"	TC		
				201.19	IN	NE	4"	TC		
				200.79	IN	SE	4"	TC		
S1175	803186.78	1964846.37	202.29	198.68	OUT	S	8"	TC	GOOD	CONNECTION OUTSIDE PROJECT LIMITS 6" TC LATERAL FROM BUILDING 4" PV LATERAL FROM BUILDING
				198.76	IN	NW	6"	TC		
				198.95	IN	W	4"	PV		
				198.87	IN	NE	8"	TC		
S1176	804255.90	1963763.87	227.58	221.16	OUT	NE	8"	TC	GOOD	8" TC LATERAL FROM BUILDING
				221.77	IN	SW	8"	TC		
				220.60	OUT	E	8"	TC		
				220.65	IN	W	8"	TC		
S1177	804296.55	1963913.47	225.54	208.86	OUT	NE	8"	PV	GOOD	8" PV LATERAL FROM BUILDING
				208.95	IN	S	8"	PV		
				213.33	OUT	SE	8"	TC		
				214.56	IN	W	8"	TC		
S1179	804197.43	1964066.01	215.23	207.42	OUT	E	8"	TC	GOOD	CONNECTION OUTSIDE PROJECT LIMITS
				207.81	IN	W	8"	TC		
				207.71	IN	NW	8"	TC		
				193.28	OUT	SE	18"	UNK		
S1182	804259.85	1964234.37	214.52	201.11	IN	W	8"	TER	GOOD	CROSSES I-26 UNABLE TO DETERMINE PIPE SIZE OR MATERIAL TYPE UNABLE TO DETERMINE PIPE SIZE OR MATERIAL TYPE UNABLE TO DETERMINE PIPE SIZE OR MATERIAL TYPE
				193.50	IN	NE	18"	UNK		
				193.06	OUT	S	UNK	UNK		
				193.06	IN	NW	UNK	UNK		
S1183	804193.42	1964317.73	211.67	190.86	OUT	SW	UNK	UNK	GOOD	UNABLE TO DETERMINE PIPE SIZE OR MATERIAL TYPE UNABLE TO DETERMINE PIPE SIZE OR MATERIAL TYPE UNABLE TO DETERMINE PIPE SIZE OR MATERIAL TYPE CONNECTION OUTSIDE PROJECT LIMITS
				190.89	IN	NE	UNK	UNK		
				183.02	OUT	SW	20"	UNK		
				183.07	IN	N	20"	UNK MET		
S1184	803962.77	1964240.20	205.37	190.89	IN	NE	UNK	UNK	GOOD	UNABLE TO DETERMINE PIPE SIZE OR MATERIAL TYPE UNABLE TO DETERMINE PIPE SIZE OR MATERIAL TYPE UNABLE TO DETERMINE PIPE SIZE OR MATERIAL TYPE CONNECTION OUTSIDE PROJECT LIMITS
				183.02	OUT	SW	20"	UNK		
				183.07	IN	N	20"	UNK MET		
				182.48	OUT	SE	20"	TC		
S1186	801236.23	1964717.28	196.06	182.64	IN	NE	20"	TC	FAIR	CROSSES I-20 UNABLE TO DETERMINE PIPE SIZE OR MATERIAL TYPE UNABLE TO DETERMINE PIPE SIZE OR MATERIAL TYPE UNABLE TO DETERMINE PIPE SIZE OR MATERIAL TYPE
				182.99	IN	SW	8"	TC		
				189.46	IN	SW	8"	TC		
				210.00	OUT	NE	8"	TC		
S1187	800948.97	1964235.18	222.46	210.10	IN	SW	8"	TC	FAIR	OUTSIDE DROP AT 189.46
				212.44	OUT	NE	8"	UNK		
				212.51	IN	NW	8"	UNK		
				213.20	IN	SW	8"	UNK		
S1188	800839.05	1964086.17	227.05	213.94	OUT	SW	8"	UNK	FAIR	UNABLE TO DETERMINE PIPE MATERIAL TYPE UNABLE TO DETERMINE PIPE MATERIAL TYPE UNABLE TO DETERMINE PIPE MATERIAL TYPE UNABLE TO DETERMINE PIPE MATERIAL TYPE
				215.77	IN	NE	8"	UNK		
				217.87	OUT	SE	8"	TC		
				218.68	IN	SW	8"	TC		
S1189	800743.04	1963962.78	227.21	217.96	IN	NW	8"	TC	FAIR	UNABLE TO DETERMINE PIPE MATERIAL TYPE UNABLE TO DETERMINE PIPE MATERIAL TYPE UNABLE TO DETERMINE PIPE MATERIAL TYPE UNABLE TO DETERMINE PIPE MATERIAL TYPE
				231.36	OUT	SW	8"	TC		
				231.78	IN	NE	8"	TC		
				232.96	OUT	NE	8"	TC		
S1190	800573.33	1963705.75	227.06	233.05	IN	SW	8"	TC	FAIR	UNABLE TO DETERMINE PIPE MATERIAL TYPE UNABLE TO DETERMINE PIPE MATERIAL TYPE UNABLE TO DETERMINE PIPE MATERIAL TYPE UNABLE TO DETERMINE PIPE MATERIAL TYPE
				233.99	OUT	NE	8"	TC		
				234.18	IN	SW	8"	TC		
				235.48	IN	NW	6"	UNK MET		
S1191	800481.59	1963585.30	238.69	235.56	OUT	E	8"	TC	FAIR	6" UNKNOWN METAL TYPE LATERAL FROM BUILDING
				237.61	IN	W	5"	UNK MET		
				235.65	IN	N	6"	PV		
				202.27	OUT	NE	8"	TC		
S1192	800352.19	1963385.06	243.66	202.08	OUT	NE	8"	TC	FAIR	UNABLE TO DETERMINE PIPE MATERIAL TYPE UNABLE TO DETERMINE PIPE MATERIAL TYPE UNABLE TO DETERMINE PIPE MATERIAL TYPE UNABLE TO DETERMINE PIPE MATERIAL TYPE
				202.27	IN	SW	8"	TC		
				203.02	IN	NW	8"	TC		
				182.91	IN	N	UNK	UNK		
S1193	800241.07	1963206.41	242.60	182.91	IN	N	UNK	UNK	FAIR	UNABLE TO DETERMINE PIPE SIZE OR MATERIAL TYPE FIELD INVESTIGATION VERIFIED THAT OUTFLOW IS HIGHER THAN INFLOW
				235.48	IN	NW	6"	UNK MET		
				235.56	OUT	E	8"	TC		
				237.61	IN	W	5"	UNK MET		
S1194	800178.40	1962971.75	240.70	235.65	IN	N	6"	PV	FAIR	UNABLE TO DETERMINE PIPE MATERIAL TYPE 6" PV LATERAL FROM BUILDING
				202.27	OUT	NE	8"	TC		
				203.02	IN	NW	8"	TC		
				202.08	OUT	NE	8"	TC		
S1195	801100.44	1964480.25	208.45	202.08	OUT	NE	8"	TC	FAIR	UNABLE TO DETERMINE PIPE MATERIAL TYPE UNABLE TO DETERMINE PIPE MATERIAL TYPE UNABLE TO DETERMINE PIPE MATERIAL TYPE UNABLE TO DETERMINE PIPE MATERIAL TYPE
				202.27	IN	SW	8"	TC		
				203.02	IN	NW	8"	TC		
				182.91	IN	N	UNK	UNK		
S1196	801406.96	1964868.38	189.45	211.59	OUT	S	8"	TC	FAIR	UNABLE TO DETERMINE PIPE MATERIAL TYPE UNABLE TO DETERMINE PIPE MATERIAL TYPE UNABLE TO DETERMINE PIPE MATERIAL TYPE UNABLE TO DETERMINE PIPE MATERIAL TYPE
				212.64	IN	E	8"	TC		
				211.70	IN	N	8"	TC		
				182.91	IN	N	UNK	UNK		
S1197	799547.99	1967754.56	220.99	211.59	OUT	S	8"	TC	GOOD	UNABLE TO DETERMINE PIPE MATERIAL TYPE UNABLE TO DETERMINE PIPE MATERIAL TYPE UNABLE TO DETERMINE PIPE MATERIAL TYPE UNABLE TO DETERMINE PIPE MATERIAL TYPE
				212.64	IN	E	8"	TC		
				211.70	IN	N	8"	TC		
				182.91	IN	N	UNK	UNK		
S1198	800302.64	1967058.28	258.67	250.38	OUT	SE	8"	PV	GOOD	MH PAVED OVER STANDING WATER IN MANHOLE UNABLE TO DETERMINE MATERIAL TYPE
				250.38	OUT	SE	8"	PV		
				250.38	OUT	SE	8"	PV		
				250.38	OUT	SE	8"	PV		
S1199	799564.90	1967756.42	N/A	N/A	N/A	N/A	N/A	N/A	N/A	UNABLE TO DETERMINE PIPE MATERIAL TYPE
				N/A	N/A	N/A	N/A	N/A		
				N/A	N/A	N/A	N/A	N/A		
				N/A	N/A	N/A	N/A	N/A		
S1200	815900.08	1954587.05	276.43	267.68	OUT	SE	8"	UNK	POOR	UNABLE TO DETERMINE PIPE MATERIAL TYPE
				267.68	OUT	SE	8"	UNK		
				267.68	OUT	SE	8"	UNK		
				267.93	IN	NW	6"	PV		

STRUCTURE NUMBER	NORTHING (N)	EASTING (E)	RIM ELEVATION (FEET)	INVERT (FEET)	IN/OUT	DIRECTION	SIZE	MATERIAL	MANHOLE CONDITION	MISC INFORMATION
S1201	804028.78	1965047.50	215.34	208.44	OUT	N	12"	TC	GOOD	CONNECTION OUTSIDE PROJECT LIMITS 2" FORCE MAIN FROM BUILDING
				208.54	IN	NW	12"	TC		
				208.57	IN	S	8"	TC		
				234.03	OUT	SW	8"	PV		
S1202	803331.67	1965626.53	244.25	234.33	IN	NE	8"	PV	GOOD	CONNECTION OUTSIDE PROJECT LIMITS 2" FORCE MAIN FROM BUILDING
				241.73	IN	SW	2"	PV		
				225.93	OUT	SE	8"	PV		
				226.23	IN	NE	8"	PV		
S1203	803377.70	1965437.56	230.64	238.91	OUT	NW	12"	UNK MET	POOR	UNABLE TO DETERMINE PIPE METAL TYPE UNABLE TO DETERMINE PIPE METAL TYPE UNABLE TO DETERMINE PIPE METAL TYPE UNABLE TO DETERMINE PIPE METAL TYPE
				239.22	IN	SE	12"	UNK MET		
				239.14	IN	N	12"	UNK		
				245.19	OUT	S	12"	TC		
S1700	814904.87	1955433.09	247.43	245.69	IN	W	12"	TC	GOOD	CONNECTION OUTSIDE PROJECT LIMITS CONNECTION OUTSIDE PROJECT LIMITS
				245.50	IN	N	12"	TC		
				280.68	OUT	S	12"	TC		
				281.07	IN	NW	12"	TC		
S1705	815648.11	1955234.22	253.58	281.09	IN	E	10"	TC	GOOD	CONNECTION OUTSIDE PROJECT LIMITS CONNECTION OUTSIDE PROJECT LIMITS
				203.88	OUT	S	18"	UNK		
				204.88	IN	E	8"	TC		
				204.17	IN	W	10"	TC		
S1711	802078.22	1970684.22	295.12	205.01	IN	N	8"	TC	FAIR	UNABLE TO DETERMINE PIPE MATERIAL TYPE CONNECTION OUTSIDE PROJECT LIMITS CONNECTION OUTSIDE PROJECT LIMITS CONNECTION OUTSIDE PROJECT LIMITS
				206.53	IN	SE	6"	UNK MET		
				245.50	IN	N	12"	TC		
				245.69	IN	W	12"	TC		
S1714	805680.37	1964637.84	212.83	245.50	IN	N	12"	TC	GOOD	CONNECTION OUTSIDE PROJECT LIMITS CONNECTION OUTSIDE PROJECT LIMITS CONNECTION OUTSIDE PROJECT LIMITS CONNECTION OUTSIDE PROJECT LIMITS
				257.33	OUT	NE	8"	TC		
				258.78	IN	SW	8"	TC		
				257.97	IN	W	4"	PV		
S1715	802573.05	1972987.41	262.31	258.14	IN	NW	8"	PV	GOOD	UNABLE TO DETERMINE PIPE MATERIAL TYPE CONNECTION OUTSIDE PROJECT LIMITS CONNECTION OUTSIDE PROJECT LIMITS CONNECTION OUTSIDE PROJECT LIMITS
				221.38	OUT	SE	8"	TC		
				221.75	IN	NW	8"	TC		
				226.49	IN	NE	4"	PV		
S1716	800225.91	1967992.56	230.59	228.33	OUT	SE	8"	TC	POOR	UNABLE TO DETERMINE PIPE MATERIAL TYPE CONNECTION OUTSIDE PROJECT LIMITS CONNECTION OUTSIDE PROJECT LIMITS CONNECTION OUTSIDE PROJECT LIMITS
				228.47	IN	NE	8"	TC		
				232.52	IN	S	4"	CI		
				229.84	OUT	SW	8"	TC		
S1717	800473.00	1967814.55	238.80	229.96	IN	NE	8"	TC	GOOD	CONNECTION OUTSIDE PROJECT LIMITS CONNECTION OUTSIDE PROJECT LIMITS CONNECTION OUTSIDE PROJECT LIMITS CONNECTION OUTSIDE PROJECT LIMITS
				228.47	IN	NE	8"	TC		
				232.52	IN	S	4"	CI		
				229.96	IN	NE	8"	TC		
S1718	800541.93	1967899.14	236.45	212.87	OUT	NE	8"	TC	GOOD	UNABLE TO DETERMINE PIPE MATERIAL TYPE CONNECTION OUTSIDE PROJECT LIMITS CONNECTION OUTSIDE PROJECT LIMITS CONNECTION OUTSIDE PROJECT LIMITS
				213.18	IN	NW	8"	TC		
				212.97	IN	SW	8"	TC		
				277.93	OUT	W	8"	TC		
S1729	804273.31	1964041.34	219.11	277.99	IN	NE	8"	TC	GOOD	UNABLE TO DETERMINE PIPE MATERIAL TYPE CONNECTION OUTSIDE PROJECT LIMITS CONNECTION OUTSIDE PROJECT LIMITS CONNECTION OUTSIDE PROJECT LIMITS
				279.99	IN	E	2"	PV		
				207.32	OUT	W	15"	UNK MET		
				207.72	IN	NE	15"	UNK MET		
S1730	802612.33	1966329.80	285.58	207.51	IN	N	12"	UNK MET	FAIR	UNABLE TO DETERMINE PIPE METAL TYPE UNABLE TO DETERMINE PIPE METAL TYPE UNABLE TO DETERMINE PIPE METAL TYPE UNABLE TO DETERMINE PIPE METAL TYPE
				228.47	IN	NE	8"	TC		
				232.52	IN	S	4"	CI		
				229.84	OUT	SW	8"	TC		
S1733	799368.60	1967823.63	213.31	207.32	OUT	W	15"	UNK MET	FAIR	UNABLE TO DETERMINE PIPE METAL TYPE UNABLE TO DETERMINE PIPE METAL TYPE UNABLE TO DETERMINE PIPE METAL TYPE UNABLE TO DETERMINE PIPE METAL TYPE
				207.72	IN	NE	15"	UNK MET		
				207.51	IN	N	12"	UNK MET		
				197.95	OUT	W	8"	UNK MET		
S1744	802758.72	1965001.40	202.84	198.74	IN	E	8"	TC	GOOD	CONNECTION OUTSIDE PROJECT LIMITS CONNECTION OUTSIDE PROJECT LIMITS CONNECTION OUTSIDE PROJECT LIMITS CONNECTION OUTSIDE PROJECT LIMITS
				198.69	IN	N	4"	TC		
				198.50	IN	S	4"	TC		
				318.37	OUT	E	8			

UTILITY MANHOLE DATA

FED. RD. DIV. NO.	STATE	COUNTY	FILE NO.	ROADROUTE NO.	SHEET NO.
3	S.C.	LEXINGTON/RICHLAND	P039720	I264204-126	14N

STRUCTURE NUMBER	NORTHING (N)	EASTING (E)	RIM ELEVATION (FEET)	INVERT (FEET)	IN/OUT	DIRECTION	SIZE	MATERIAL	MANHOLE CONDITION	MISC INFORMATION
S1811	794147.93	1967716.85	180.57	172.22	OUT	NE	16"	TC	FAIR	FIELD INVESTIGATION VERIFIED THAT OUTFLOW IS HIGHER THAN INFLOW
				172.16	IN	SW	16"	TC		
S1812	794063.99	1967685.24	179.24	172.69	OUT	NE	16"	TC	FAIR	
				172.74	IN	SW	16"	TC		
S1813	793805.61	1967576.59	182.88	174.44	OUT	NE	16"	TC	FAIR	FIELD INVESTIGATION VERIFIED THAT OUTFLOW IS HIGHER THAN INFLOW
				174.39	IN	NW	16"	TC		
S1814	794556.90	1967882.10	186.84	179.84	OUT	SE	8"	PV	FAIR	
				179.87	IN	NE	8"	PV		
S1815	794957.84	1968047.50	219.96	216.74	OUT	SW	8"	PV	FAIR	
S1816	799855.72	1967729.79	223.74	217.41	OUT	S	8"	TC	FAIR	
				217.81	IN	W	8"	TC		
				219.92	IN	SW	6"	PV		6" PV LATERAL FROM BUILDING
S1817	799273.46	1969901.81	N/A	N/A	N/A	N/A	N/A	N/A	N/A	COULD NOT OBTAIN DATA. MANHOLE PAVED OVER.
S1818	799345.00	1969745.39	226.85	219.04	OUT	W	12"	TC	FAIR	
				219.13	IN	E	12"	TC		
				220.49	IN	N	8"	TC		PLUGGED. NO FLOW.
S1819	799353.70	1970050.31	231.73	220.53	OUT	W	12"	TC	FAIR	
				220.75	IN	E	12"	TC		
				222.65	N/A	NE	12"	TC		PLUGGED. NO FLOW.
				222.53	N/A	SW	12"	TC		STUB OUT. NO FLOW.
S1820	795001.15	1972729.04	227.93	215.32	OUT	SE	8"	PV	GOOD	
				215.36	IN	NW	8"	PV		8" PV LATERAL FROM BUILDING
S1821	793832.89	1966916.42	186.44	180.06	OUT	NE	16"	TC	FAIR	
				180.16	IN	SW	16"	TC		
S1823	794369.14	1967930.22	179.44	170.56	OUT	E	16"	TC	FAIR	FIELD INVESTIGATION VERIFIED THAT OUTFLOW IS HIGHER THAN INFLOW
				170.51	IN	SW	16"	TC		
				171.75	IN	N	8"	PV		
S1824	823172.45	1947910.67	315.22	298.69	OUT	SW	8"	PV	GOOD	
				299.98	IN	NW	8"	PV		
S1825	822898.88	1947735.71	304.32	294.17	OUT	SE	8"	PV	POOR	CONNECTION OUTSIDE PROJECT LIMITS
				294.29	IN	NE	8"	PV		
S1830	801149.32	1963756.73	247.60	232.54	OUT	SE	8"	TC	FAIR	
				232.50	IN	N	8"	TC		8" TC LATERAL FROM BUILDING
				235.75	IN	W	8"	PV		8" PV LATERAL FROM BUILDING
S1831	801030.17	1963884.40	236.94	227.31	OUT	SE	8"	TC	FAIR	
				228.23	IN	NW	8"	TC		
				229.02	IN	SW	6"	PV		6" PV LATERAL FROM BUILDING
S1832	800545.22	1963739.64	233.30	217.70	OUT	NE	8"	TC	FAIR	FIELD INVESTIGATION VERIFIED THAT OUTFLOW IS HIGHER THAN INFLOW
				217.69	IN	NW	8"	TC		
S1833	800723.68	1963557.33	230.41	219.62	OUT	SE	8"	TC	FAIR	
				219.83	IN	NW	8"	TC		8" TC LATERAL FROM BUILDING
				221.01	IN	SW	6"	TC		6" TC LATERAL FROM BUILDING
S1834	801512.97	1964744.25	190.94	184.65	OUT	SE	8"	TC	FAIR	
				185.00	IN	N	8"	TC		CONNECTION OUTSIDE PROJECT LIMITS
S1835	801695.56	1964892.45	191.12	183.25	OUT	S	20"	TC	FAIR	FIELD INVESTIGATION VERIFIED THAT OUTFLOW IS HIGHER THAN INFLOW
				183.23	IN	N	20"	TC		CONNECTION OUTSIDE PROJECT LIMITS
S1837	800949.83	1964854.62	189.64	181.32	OUT	SE	20"	TC	FAIR	
				181.56	IN	NW	20"	TC		
S1838	800940.50	1965032.25	187.21	179.39	OUT	SE	20"	TC	FAIR	
				179.58	IN	SW	20"	TC		
S1839	800692.10	1964992.47	185.65	177.29	OUT	SE	20"	TC	FAIR	
				177.47	IN	NE	20"	TC		
S1840	800210.09	1965132.85	181.74	175.09	OUT	SE	20"	TC	FAIR	CONNECTION OUTSIDE PROJECT LIMITS
				175.11	IN	NW	20"	TC		
				175.37	IN	NE	8"	TC		CONNECTION OUTSIDE PROJECT LIMITS
S1841	800868.17	1965113.99	186.25	178.51	OUT	S	20"	TC	FAIR	
				178.93	IN	NW	20"	TC		
S1842	800769.64	1965119.90	184.77	178.03	OUT	SW	20"	TC	FAIR	
				178.17	IN	N	20"	TC		
S1843	800884.67	1964933.52	188.03	180.10	OUT	NE	20"	TC	FAIR	
				180.86	IN	NW	20"	TC		
S1844	799891.01	1967492.67	233.16	227.73	OUT	E	8"	TC	POOR	
				228.28	IN	S	4"	PV		4" PV LATERAL FROM BUILDING
				228.35	IN	NW	4"	UNK.MET		4" UNKNOWN METAL TYPE LATERAL FROM BUILDING
				228.19	IN	NE	6"	PV		
S1846	802726.36	1970870.93	302.47	294.75	OUT	SW	10"	TC	FAIR	
				294.75	IN	NW	10"	TC		CONNECTION OUTSIDE PROJECT LIMITS
S1848	802152.98	1970574.96	296.50	281.76	OUT	SE	12"	TC	FAIR	
				282.40	IN	N	12"	TC		
S1849	805327.75	1977477.74	173.28	150.90	OUT	SE	30"	UNK	GOOD	UNABLE TO DETERMINE PIPE MATERIAL TYPE
				150.90	IN	NW	30"	UNK		CONNECTION OUTSIDE PROJECT LIMITS
										UNABLE TO DETERMINE PIPE MATERIAL TYPE

STRUCTURE NUMBER	NORTHING (N)	EASTING (E)	RIM ELEVATION (FEET)	INVERT (FEET)	IN/OUT	DIRECTION	SIZE	MATERIAL	MANHOLE CONDITION	MISC INFORMATION
S1852	805661.62	1977258.92	165.60	152.74	OUT	SE	30"	TC	GOOD	
				152.74	IN	SW	30"	UNK		UNABLE TO DETERMINE PIPE MATERIAL TYPE
S1853	805527.97	1976985.87	165.97	152.97	OUT	NE	30"	TC	GOOD	
				152.99	IN	SW	30"	TC		
S1854	805349.69	1976628.86	165.76	153.49	OUT	NE	30"	TC	GOOD	FIELD INVESTIGATION VERIFIED THAT OUTFLOW IS HIGHER THAN INFLOW
				153.46	IN	W	30"	TC		
S1855	805340.05	1976581.51	165.95	153.84	OUT	E	30"	TC	GOOD	
				153.84	IN	N	30"	TC		
S1856	805527.47	1976522.74	165.80	154.33	OUT	SE	30"	TC	POOR	
				155.73	IN	W	18"	TC		
				159.90	IN	W	18"	TC		OUTSIDE DROP AT 159.90
				154.56	IN	NW	30"	TC		CONNECTION OUTSIDE PROJECT LIMITS
S1857	805532.19	1976508.16	165.89	160.35	OUT	SE	8"	TC	POOR	
				160.74	IN	W	8"	TC		CONNECTION OUTSIDE PROJECT LIMITS
				160.36	IN	NW	8"	TC		CONNECTION OUTSIDE PROJECT LIMITS
S1858	809115.13	1960700.05	314.06	309.52	OUT	SE	8"	PV	GOOD	
				309.94	IN	NW	8"	PV		CONNECTION OUTSIDE PROJECT LIMITS
S1859	808822.99	1961403.04	293.39	288.99	OUT	S	8"	PV	FAIR	CONNECTION OUTSIDE PROJECT LIMITS
				289.01	IN	W	8"	PV		
S1860	810875.20	1958814.13	277.23	270.56	OUT	SE	8"	PV	FAIR	
				270.80	IN	NW	8"	PV		
S1862	810771.57	1958929.83	277.02	269.84	OUT	NE	8"	PV	FAIR	
				269.85	IN	NW	8"	PV		
S1865	810311.19	1959353.49	283.30	276.72	OUT	NW	8"	PV	GOOD	
				277.60	IN	S	6"	PV		
				276.90	IN	NE	8"	PV		
S1866	810493.64	1959667.25	289.98	283.51	OUT	SW	8"	PV	GOOD	
				283.58	IN	NE	8"	PV		CONNECTION OUTSIDE PROJECT LIMITS
S1867	810575.53	1959085.23	280.74	272.11	OUT	NW	8"	PV	GOOD	FIELD INVESTIGATION VERIFIED THAT OUTFLOW IS HIGHER THAN INFLOW
				271.95	IN	SE	8"	PV		
S1870	804304.67	1964865.00	216.23	206.57	OUT	NW	12"	UNK	FAIR	UNABLE TO DETERMINE PIPE MATERIAL TYPE
				206.64	IN	SE	12"	UNK MET		UNABLE TO DETERMINE PIPE METAL TYPE
S1871	804442.98	1964571.02	223.81	203.75	OUT	NW	12"	TC	FAIR	
				203.99	IN	SE	12"	UNK		UNABLE TO DETERMINE PIPE MATERIAL TYPE
S1872	804475.08	1964539.41	223.42	202.39	OUT	NW	12"	TC	FAIR	
				202.63	IN	SE	12"	TC		
S1873	804730.05	1964413.01	217.68	200.23	OUT	SE	18"	UNK MET	GOOD	FIELD INVESTIGATION VERIFIED THAT OUTFLOW IS HIGHER THAN INFLOW
				200.34	IN	NE	UNK	UNK		UNABLE TO DETERMINE PIPE METAL TYPE
				200.20	IN	NE	UNK	UNK		UNABLE TO DETERMINE PIPE SIZE OR MATERIAL TYPE
S1874	804752.77	1964469.77	226.14	201.36	OUT	SW	UNK	UNK	POOR	UNABLE TO DETERMINE PIPE SIZE OR MATERIAL TYPE
				201.63	IN	NE	18"	UNK MET		UNABLE TO DETERMINE PIPE METAL TYPE
S1875	804517.67	1964480.43	222.50	198.18	OUT	SW	UNK	UNK	FAIR	UNABLE TO DETERMINE PIPE SIZE OR MATERIAL TYPE
				198.97	IN	SE	12"	TC		
				198.22	IN	NW	18"	UNK MET		UNABLE TO DETERMINE PIPE METAL TYPE
S1876	804212.55	1965056.55	220.73	208.28	OUT	NW	12"	UNK MET	FAIR	UNABLE TO DETERMINE PIPE METAL TYPE
				208.32	IN	S	12"	TC		
				209.09	IN	NE	8"	TC		
				213.21	IN	NE	8"	TC		OUTSIDE DROP AT 213.21
S1877	804275.97	1965114.91	224.18	213.90	OUT	SW	8"	TC	FAIR	
				215.96	IN	N	8"	TC		
S1878	805778.27	1								

UTILITY MANHOLE DATA

FED. NO. DIV. NO.	STATE	COUNTY	FILE NO.	ROAD/ROUTE NO.	SHEET NO.
3	S.C.	LEXINGTON/RICHLAND	P039720	I26A20-126	U40

STRUCTURE NUMBER	NORTHING (N)	EASTING (E)	RIM ELEVATION (FEET)	INVERT (FEET)	IN/OUT	DIRECTION	SIZE	MATERIAL	MANHOLE CONDITION	MISC INFORMATION
S1885	804192.93	1963382.05	237.93	231.43	OUT	E	10"	TC	FAIR	FIELD INVESTIGATION VERIFIED THAT OUTFLOW IS HIGHER THAN INFLOW CONNECTION OUTSIDE PROJECT LIMITS
				231.41	IN	N	8"	PV		
S1886	804594.49	1963369.23	265.92	260.88	OUT	S	8"	TC	FAIR	FIELD INVESTIGATION VERIFIED THAT OUTFLOW IS HIGHER THAN INFLOW
				261.23	IN	W	6"	PV		
				260.85	IN	N	8"	TC		CONNECTION OUTSIDE PROJECT LIMITS
				263.51	IN	SW	3"	PV		3" PV LATERAL FROM BUILDING
S1887	804615.52	1963055.80	282.24	269.42	OUT	SE	8"	TC	FAIR	
				269.47	IN	SW	8"	TC		
S1888	804566.62	1962945.66	281.89	277.28	OUT	NE	8"	TC	FAIR	
				277.50	IN	W	8"	TC		
S1889	804646.89	1962583.22	292.77	287.32	OUT	SE	8"	TC	FAIR	
				288.74	IN	NW	8"	PV		CONNECTION OUTSIDE PROJECT LIMITS
				287.66	IN	SW	4"	PV		4" PV LATERAL FROM BUILDING
S1890	804800.81	1962982.42	286.95	282.02	OUT	SE	6"	PV	POOR	
				282.75	IN	SW	6"	PV		CONNECTION OUTSIDE PROJECT LIMITS
				283.28	IN	NW	6"	PV		CONNECTION OUTSIDE PROJECT LIMITS
				282.96	IN	N	6"	PV		CONNECTION OUTSIDE PROJECT LIMITS
S1892	805703.40	1962742.02	257.05	249.57	OUT	NE	8"	PV	FAIR	
				251.10	IN	SW	8"	TC		CONNECTION OUTSIDE PROJECT LIMITS
S1893	806008.19	1963204.70	246.60	239.30	OUT	NE	8"	PV	GOOD	FIELD INVESTIGATION VERIFIED THAT OUTFLOW IS HIGHER THAN INFLOW
				239.25	IN	NW	8"	UNK MET		UNABLE TO DETERMINE PIPE METAL TYPE
				239.81	IN	SE	6"	TC		6" TC LATERAL FROM BUILDING
S1894	806047.21	1963170.69	244.93	240.34	OUT	SE	8"	UNK MET	FAIR	UNABLE TO DETERMINE PIPE METAL TYPE
				240.58	IN	SW	8"	UNK MET		UNABLE TO DETERMINE PIPE METAL TYPE
S1895	806135.29	1963280.19	240.21	235.43	OUT	NE	8"	TC	FAIR	CONNECTION OUTSIDE PROJECT LIMITS
				235.60	IN	SW	8"	PV		
S1896	814837.77	1955989.43	264.73	257.57	OUT	SW	8"	TC	GOOD	
				258.02	IN	NE	8"	TC		CONNECTION OUTSIDE PROJECT LIMITS
				258.61	IN	NW	4"	PV		4" PV LATERAL FROM BUILDING
S1898	815211.21	1955344.26	248.13	241.45	OUT	S	12"	TC	GOOD	
				241.85	IN	N	12"	TC		
S1899	814893.79	1955437.71	247.57	239.37	OUT	NW	12"	UNK MET	GOOD	UNABLE TO DETERMINE PIPE METAL TYPE
				239.45	IN	SE	8"	TC		
S1900	793660.16	1975102.73	196.36	190.56	OUT	E	10"	TC	FAIR	
				192.45	IN	W	8"	UNK MET		UNABLE TO DETERMINE PIPE METAL TYPE
S1901	796805.75	1970885.82	187.42	180.85	OUT	SW	12"	TC	GOOD	
				181.19	IN	N	12"	TC		
S1908	808875.15	1961006.84	309.20	304.80	OUT	E	8"	PV	GOOD	FIELD INVESTIGATION VERIFIED THAT OUTFLOW IS HIGHER THAN INFLOW
				304.75	IN	NW	8"	PV		
S1914	793950.23	1967246.35	184.68	177.05	OUT	SE	16"	TC	FAIR	
				178.83	IN	SW	16"	TC		
				181.30	IN	N	4"	PV		
S45799	802558.08	1970482.58	307.90	293.02	OUT	S	12"	TC	GOOD	CROSSES I-20
				293.06	IN	E	10"	TC		
				294.11	IN	NW	6"	PV		6" PV LATERAL FROM BUILDING
S45856	811153.98	1958557.92	296.20	290.86	OUT	SE	8"	PV	GOOD	
				290.88	IN	NW	4"	PV		4" PV LATERAL FROM BUILDING
S52189	805023.37	1964614.75	211.52	202.44	OUT	SW	18"	UNK MET	FAIR	FIELD INVESTIGATION VERIFIED THAT OUTFLOW IS HIGHER THAN INFLOW UNABLE TO DETERMINE PIPE METAL TYPE
				202.32	IN	N	18"	TC		
				204.28	IN	NW	4"	PV		4" PV Pipe to Lift Station
S52191	805038.80	1964607.70	211.62	198.70	OUT	W	8"	TC	FAIR	
				198.88	IN	N	8"	TC		
				207.81	IN	SE	6"	PV		
S52192	805078.63	1964616.57	210.91	202.86	OUT	S	18"	TC	FAIR	
				202.86	IN	N	18"	TC		
				205.31	IN	SE	6"	PV		
				207.78	IN	SW	4"	PV		4" FORCE MAIN
S52193	805080.73	1964609.47	211.29	198.89	OUT	S	8"	TC	FAIR	FIELD INVESTIGATION VERIFIED THAT OUTFLOW IS HIGHER THAN INFLOW
				198.63	IN	W	8"	TC		8" TC LATERAL FROM BUILDING
S64464	823738.72	1947112.47	325.72	319.23	OUT	SE	8"	UNK MET	GOOD	UNABLE TO DETERMINE PIPE METAL TYPE
				319.36	IN	W	6"	PV		
S64528	823675.01	1947211.28	322.64	312.86	OUT	E	8"	PV	GOOD	
				313.34	IN	SW	8"	PV		
				315.13	IN	NW	8"	UNK MET		UNABLE TO DETERMINE PIPE METAL TYPE
S64533	823641.03	1947398.28	319.91	310.59	OUT	SE	8"	PV	GOOD	FIELD INVESTIGATION VERIFIED THAT OUTFLOW IS HIGHER THAN INFLOW
				310.56	IN	W	8"	PV		
S64571	823579.11	1947519.30	317.97	307.24	OUT	SE	8"	PV	GOOD	
				307.35	IN	NW	8"	PV		

UTILITY AND POLE DATA TABLE DESCRIPTION

COLUMN	DESCRIPTION	EXAMPLE	COLUMN	DESCRIPTION	EXAMPLE	COLUMN	DESCRIPTION	EXAMPLE
UTILITY	a) Reference the Utility Unique Identifier (UUI) b) Reference Sewer Manhole Number (SMN) c) Reference Utility Information Tags (UIT)	EL_G1_OH15 S001_SMH-02 U001_U05	STATION RANGE	a) Reference the station of the begin & end of linear utility b) Reference the station location of utility appurtenance c) Reference the station location of manhole	01+23 - 45+67 01+23 01+23	OWNERSHIP	Reference utility owner by name or by Owner Ref Abbr From Title Sheet	LOCAL POWER CO LPC
POLE	Reference the Utility Pole ID Number	PO01_P25	OFFSET RANGE	a) Reference the offset of the begin & end of linear utility b) Reference the offset location of utility appurtenance c) Reference the offset location of manhole	15R - 15R 25L 25L	POLE DATA	Reference Owner Number, Height, Diameter, and Material of pole	DPCL123_35', 12", WOOD
ALIGNMENT ROUTE	Reference the Alignment used for stationing Use design alignments when available	MAIN ST.	ITEM IN PLACE	a) Reference utility type, size, & material b) Reference the utility appurtenance type c) Reference manhole	TELEPHONE, COPPER / GAS 6" DI U/G PEDESTAL SEWER MH	REMARKS	a) Further details including capacity, etc. b) List Sewer rims and invert elevations c) List details and desc, sizes, record information, etc.	RIM=123.45, INV/IN=123.45 INV/OUT=123.45 RECORDS SHOW INFO

PLANS PREPARED BY



PLANS PREPARED FOR



CAROLINA CROSSROADS

UTILITY MANHOLE
DATA SHEET



FED. NO. DIV. NO.	STATE	COUNTY	FILE NO.	ROADROUTE NO.	SHEET NO.
3	S.C.	LEXINGTON/RICHLAND	P039720	1264204-126	BM5

GENERAL NOTES

1. IT WILL BE THE RESPONSIBILITY OF THE DBT TO VERIFY THE ACCURACY OF THE SUE INFORMATION PROVIDED AND FOR ALL UTILITY DATA NOT COLLECT EITHER BECAUSE IT WAS OUTSIDE THE SUE SURVEY LIMITS DEFINED DURING THE DESIGN-BUILD PREP OR IT IS NEW INSTALLATION. SEE SUE FOLDER FOR UTILITY RECORDS PROVIDED AND APPENDIX E: ENCROACHMENT PERMIT LOG & PERMITS OF THE UTILITY COORDINATION REPORT IN THE ELECTRONIC INFORMATION PACKAGE FOR ASSISTANCE.
2. THESE PLANS ARE TO BE USED ONLY AS REFERENCE. ALL RELOCATIONS ARE BASED ON CONFLICTS IDENTIFIED USING THE CONCEPTUAL FEIS SELECTED ALTERNATIVE, SUE DATA, AND INFORMATION PROVIDED BY THE INDIVIDUAL UTILITY OWNERS. IT WILL BE THE RESPONSIBILITY OF THE DBT TO VERIFY AND DETERMINE ALL UTILITY CONFLICTS AS WELL AS THEIR RESOLUTIONS AFTER THEIR FINAL DESIGN IS COMPLETE.
 - a. UTILITY PEER REVIEWS OF POTENTIAL CONFLICTS AND RESOLUTIONS DOES NOT CONSTITUTE APPROVAL OR ACCEPTANCE BY THE UTILITY OWNERS.
 - b. UTILITY OWNERS WILL NOT MAKE COMMITMENTS TO RELOCATION PLANS AND COSTS UNTIL THE FINAL DESIGNS ARE NEAR COMPLETION BY THE DBT AND FULL EVALUATIONS ARE PERFORMED BY THE UTILITY OWNERS.
3. THE UTILITY CORRIDOR TYPICAL SECTIONS PROVIDED ARE SUGGESTIONS FOR VARIOUS ROADWAY SHOULDER CONFIGURATIONS. NONE OF THESE HAVE BEEN APPROVED BY THE UTILITY OWNERS OR SCDOT. THESE WILL VARY DEPENDING ON FINAL DESIGN, UTILITY PREFERENCES AND CRITERIA, SCDOT ACCOMMODATIONS MANUAL, AVAILABLE RIGHT OF WAY, AND UTILITIES PRESENT. THE PURPOSE IS TO DEMONSTRATE A DESIRED LAYOUT BY OWNERS WHERE RIGHT OF WAY IS AVAILABLE AND CONSTRAINED VERSIONS WHERE IT IS NOT.
4. UTILITIES ON GARNER LANE, LONGCREEK DRIVE (NORTH OF RELOCATED GARNER ROAD TIE-IN), MARLEY DRIVE, AND BRIARGATE CIRCLE WERE ASSUMED TO NOT BE IN CONFLICT WITH THE SELECTED ALTERNATIVE FOR THE FEIS. THOSE CONFLICTS HAVE NOT BEEN ACCOUNTED FOR IN SCHEDULE OR COSTS. IT WILL BE THE RESPONSIBILITY OF THE DBT TO ACCOUNT FOR THOSE IF THE FINAL DESIGN SHOULD CREATE NEW CONFLICTS IN THOSE AREAS.
5. AS SOON AS PERMITS, RIGHT OF WAY, AND APPROVAL BY SCDOT, DBT SHOULD PERFORM AS MUCH CLEARING, GRUBBING, AND INITIAL GRADING AS SOON AS THEY CAN TO ALLOW UTILITIES AMPLE TIME TO RELOCATE. UTILITIES COULD BEGIN ONCE ALL RELOCATION PACKAGES ARE APPROVED AND ITEMS NOTED ABOVE COMPLETE. UTILITY OWNERS HAVE BEEN ENCOURAGED TO DO THE SAME. THERE ARE NO DEFINED UTILITY WINDOWS FOR THIS PHASE. SEE APPENDIX B: QUICK REFERENCE TABLE IN UTILITY COORDINATION REPORT FOR UTILITY ASSOCIATED TIMEFRAMES.
6. SCDOT WILL REMOVE AND/OR ABANDON ALL RELATED ITS INFRASTRUCTURE ITEMS (I.E. CAMERAS, FIBER, POWER, ETC.) PRIOR TO DESIGN-BUILD CONSTRUCTION AND WILL INSTALL NEW SYSTEM AFTER CONSTRUCTION IS COMPLETE. DBT WILL COORDINATE WITH STEVE LITTLEJOHN WITH SCDOT'S ITS DEPARTMENT.
7. DURING EARLY COORDINATION AND DESIGN-BUILD PREP EFFORTS, EDITS WERE MADE TO THE SUE DGN FILE PROVIDED BY SAM DUE TO COMMENTS PROVIDED BY UTILITY OWNERS. DBT SHALL USE THE FILE TITLED "U849PP_2D_STV.DGN" TO REVIEW THOSE MODIFICATIONS. THERE COULD BE A NEED FOR ADDITIONAL SUE DEPENDING ON FINAL PROJECT LIMITS SET BY THE DBT. REFERENCE THE ELECTRONIC SUE FILES FOR LIMITS PERFORMED UNDER THE DESIGN-BUILD PREP. SEE APPENDIX H: FOLDER STRUCTURE GUIDE FOR FILE PATH TO DGN FILES. THESE ARE ALSO FOUND ON SCDOT'S DB WEBSITE IN THE PROJECT INFORMATION PACKAGE AS WELL. ALSO REFERENCE THE APPENDIX E: ENCROACHMENT PERMIT LOG & PERMITS FOR LOG AND ACTUAL PERMITS FOR NEW INSTALLATION SINCE SUE WAS PERFORMED. ADDITIONALLY, DUE TO THE AGE OF THE SUE PROVIDED WITH THIS PACKAGE INCLUDING ITEMS PREVIOUSLY NOTED, IT WILL BE THE DBT'S RESPONSIBILITY TO VERIFY THE ACCURACY THE SUE INFORMATION PROVIDED.

SPECIAL PROVISIONS

CONFIRM WITH ALL UTILITIES THE STATUS OF THEIR RELOCATIONS. INCLUDED IN THIS REPORT ALONG WITH THE INDIVIDUAL UTILITY SUBMITTALS ARE THE U-SHEETS.

UTILITY AS-BUILTS:

THE ROADWAY CONTRACTOR SHALL BE RESPONSIBLE FOR THE COLLECTION AND INCORPORATION OF THE UTILITY AS-BUILTS IN THEIR FINAL SUBMITTAL. ALL EXISTING, PROPOSED, AND ABANDON LINES MUST BE SHOWN.

UTILITY STAKING:

CONTRACTOR SHALL BE AWARE ON AS NEEDED BASIS, UTILITIES MAY REQUEST STAKING OF CONSTRUCTION ITEMS AND RIGHT-OF-WAY TO HELP FACILITATE RELOCATIONS AND TO AVOID POTENTIAL CONFLICT WITH ROADWAY CONSTRUCTION AND OTHER UTILITIES.

UTILITY RELOCATION INCIDENTALS:

FOR THE RELOCATION OF SERVICES, ADJUSTMENTS OF VALVE COVERS AND/OR MANHOLE LIDS, ADJUSTMENTS FOR POINT CONFLICTS, AND ANY OTHER UTILITY APPURTENANCES ADJUSTMENTS, THE CONTRACTOR SHALL NOTIFY THE UTILITY OWNER 14 DAYS PRIOR TO NEEDING ADJUST AND ALLOW ONE WEEK TO COMPLETE.

IN-CONTRACT UTILITIES:

SEVERAL UTILITIES WILL BE INCLUDED IN CONTRACT TO BE PERFORMED BY DBT. REFERENCE RFP FOR DETAILS. AT THE TIME OF THIS REPORT, THE FOLLOWING OWNERS REQUESTED TO HAVE SOME OR ALL OF THEIR FACILITIES INCLUDED: AT&t, CITY OF COLUMBIA, CHARTER, LUMEN, SEGRA, SYNERGY, AND VERIZON.

PLANS PREPARED BY



PLANS PREPARED FOR



CAROLINA CROSSROADS

UTILITY COORDINATION
GENERAL NOTES

FED. NO.	STATE	COUNTY	FILE NO.	ROADROUTE NO.	SHEET NO.
3	S.C.	LEKINGTON/RICHLAND	P027662	I-26/261/56	BM 22

FOR INFORMATION ONLY

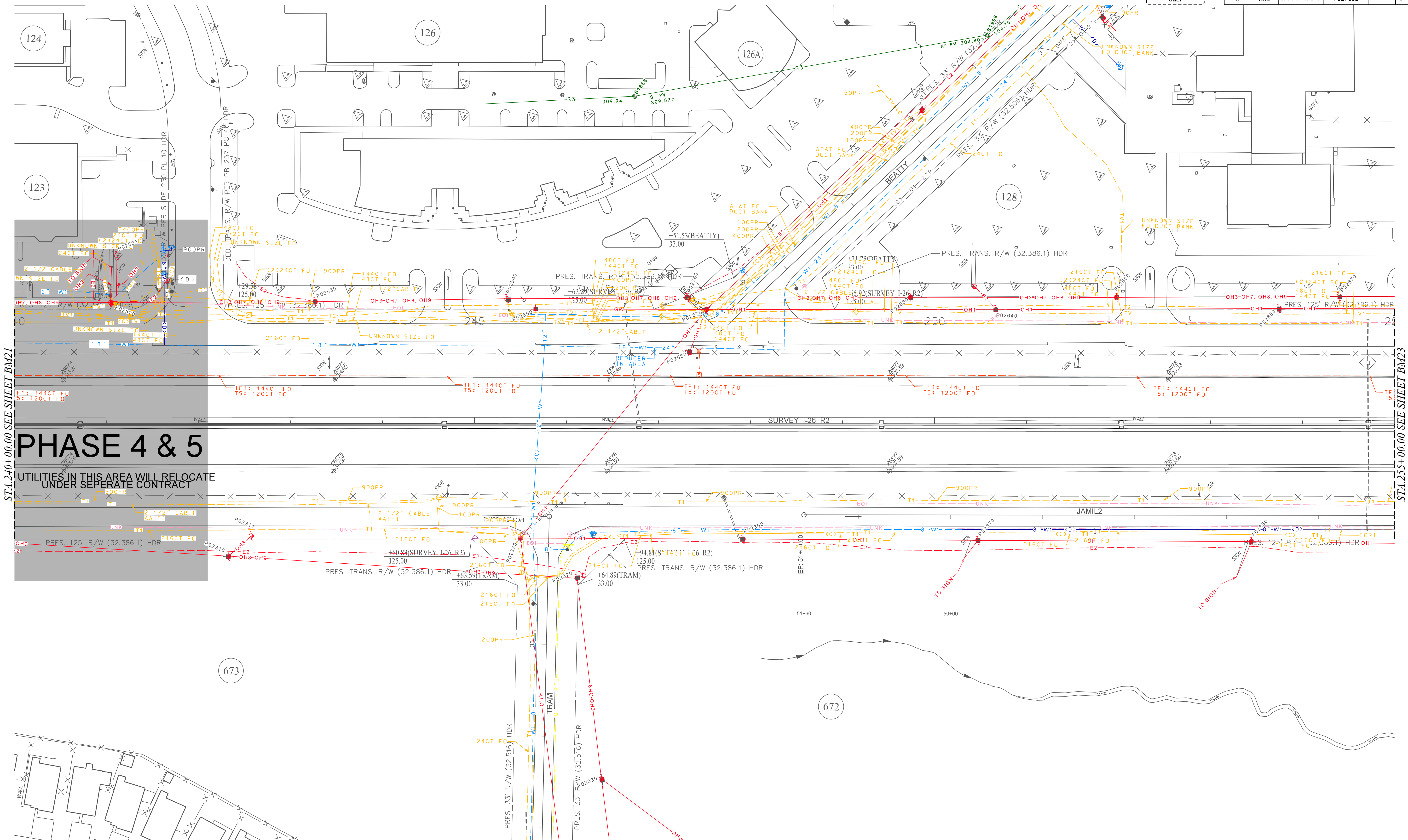

STA. 240+00.00 SEE SHEET BM21

STA. 255+00.00 SEE SHEET BM23

PHASE 4 & 5
UTILITIES IN THIS AREA WILL RELOCATE UNDER SEPERATE CONTRACT

PLANS PREPARED BY

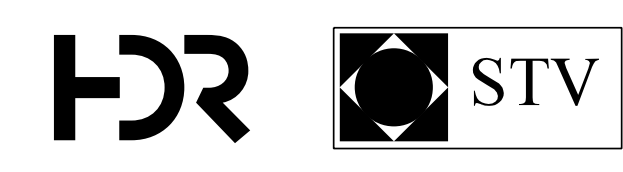

PLANS PREPARED FOR



CAROLINA CROSSROADS

UTILITY
BASE MAP

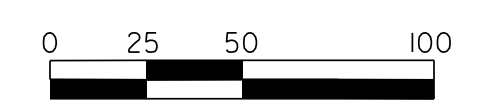

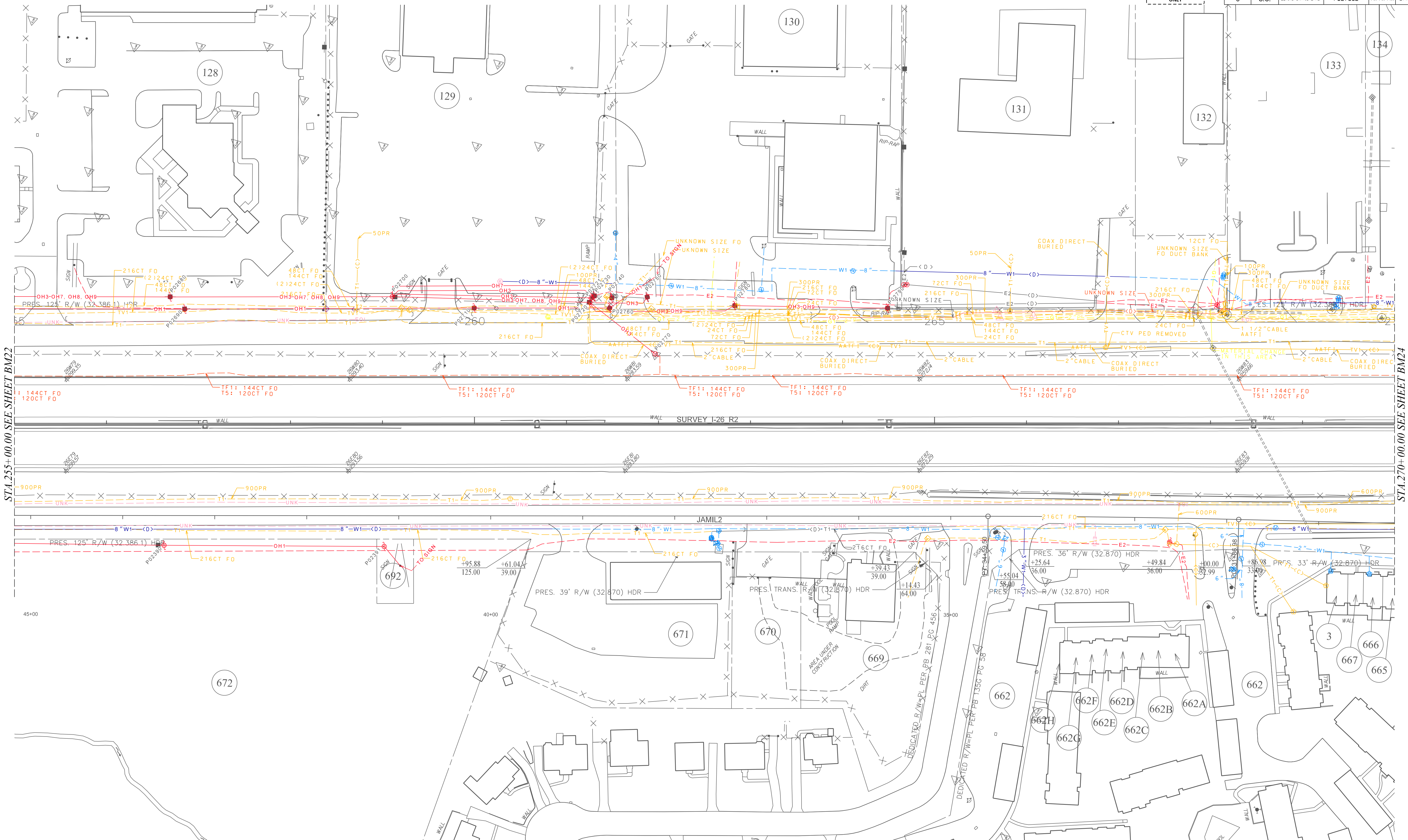

STA. 255+00.00 SEE SHEET BM22

STA. 270+00.00 SEE SHEET BM24

662, 669-671, 692	ROW ACQUISITION	09-30-2019
665-667	ROW ACQUISITION	11-01-2019
128-134, 672	ROW ACQUISITION	04-08-2020
662	TEMPORARY ROW ADDED	05-11-2020

PLANS PREPARED BY

PLANS PREPARED FOR

South Carolina Department of Transportation

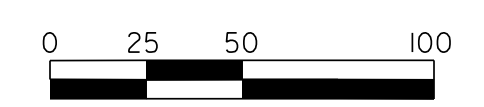

CAROLINA CROSSROADS

UTILITY BASE MAP

FED. NO.	STATE	COUNTY	FILE NO.	ROADROUTE NO.	SHEET NO.
3	S.C.	LEXINGTON/RICHMOND	P027662	1-261/261-105	BM 26

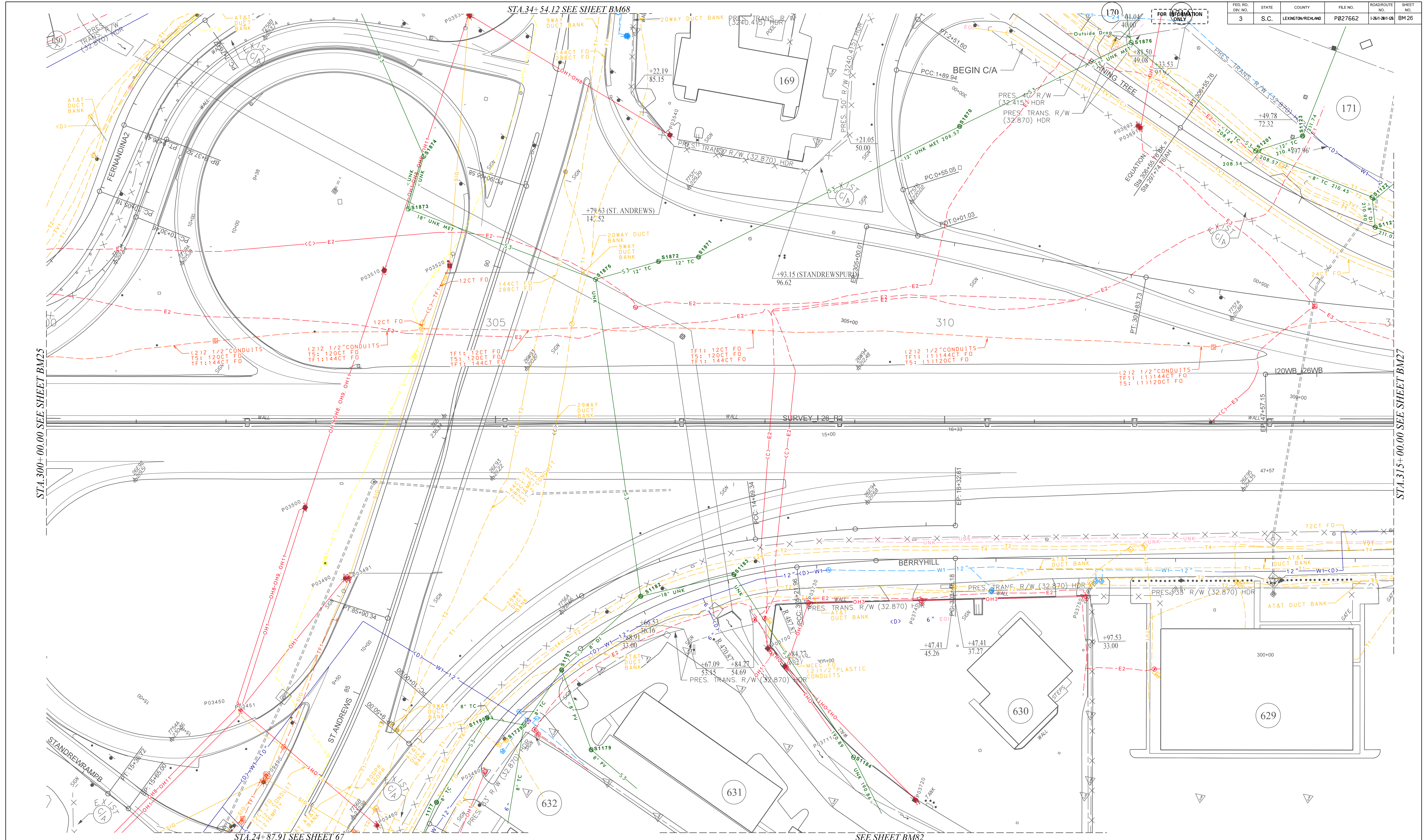

<p>PLANS PREPARED BY</p>	<p>PLANS PREPARED FOR</p> <p>South Carolina Department of Transportation</p>	<p>CAROLINA CROSSROADS</p> <p>UTILITY BASE MAP</p>

FED. NO.	STATE	COUNTY	FILE NO.	ROADROUTE NO.	SHEET NO.
3	S.C.	LEXINGTON/RICHMOND	P027662	I-26/281/166	BM27

FOR INFORMATION ONLY

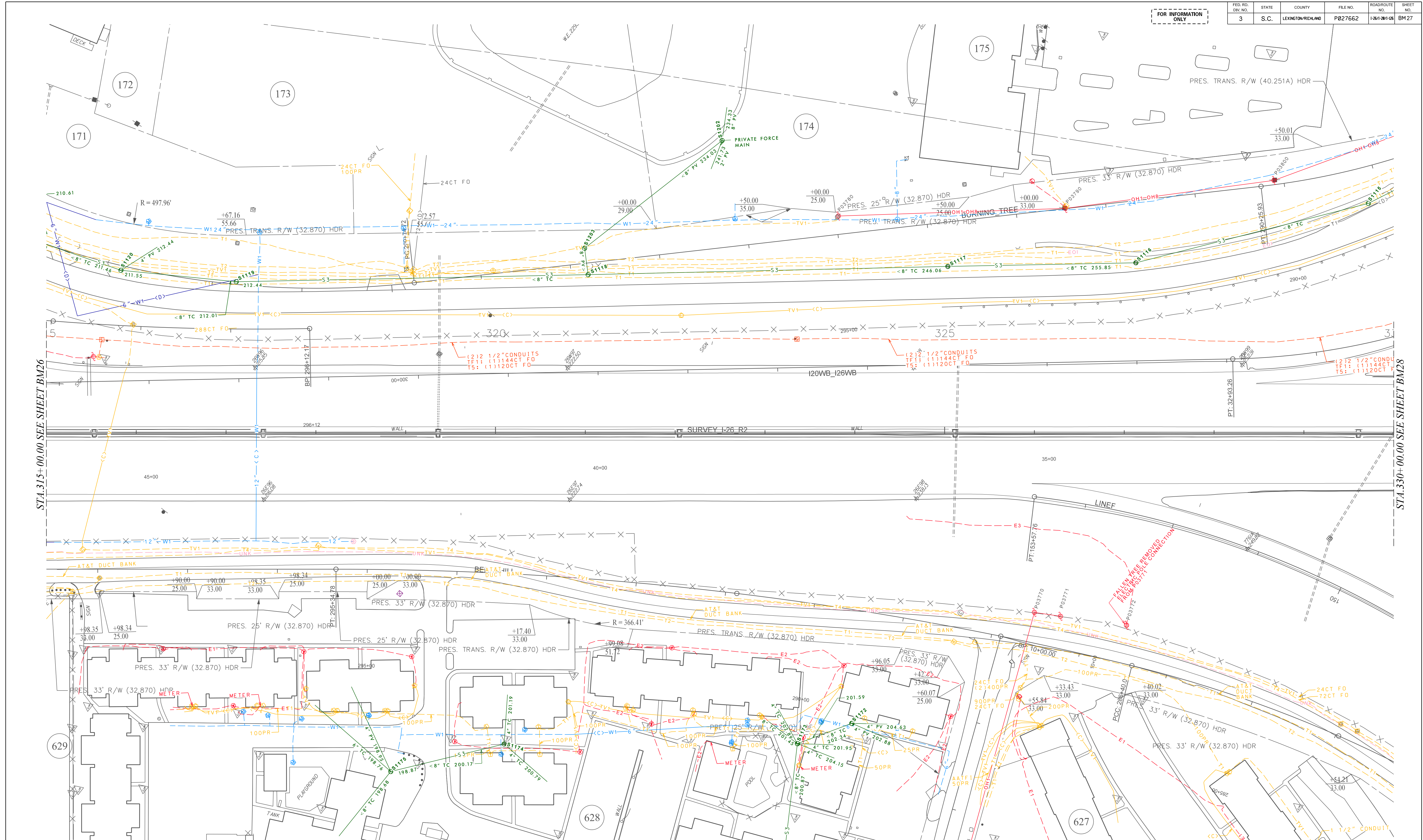

STA. 315+00.00 SEE SHEET BM26

STA. 330+00.00 SEE SHEET BM28

PLANS PREPARED BY

PLANS PREPARED FOR

0 25 50 100

CAROLINA CROSSROADS

UTILITY BASE MAP

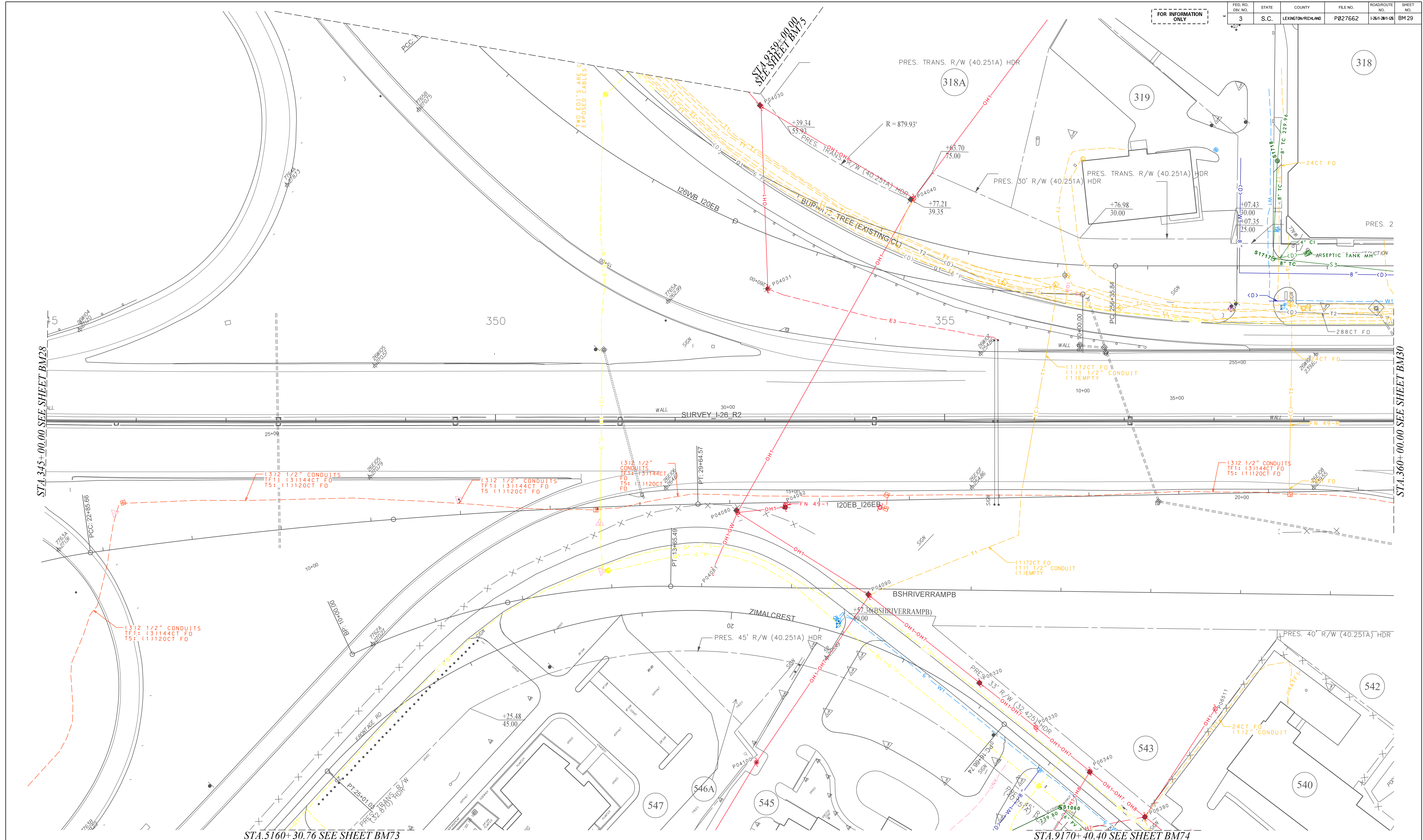

STA. 345+00.00 SEE SHEET BM28

STA. 360+00.00 SEE SHEET BM30

STA. 5160+30.76 SEE SHEET BM73

STA. 9170+40.40 SEE SHEET BM74

PLANS PREPARED BY

PLANS PREPARED FOR

0 25 50 100

CAROLINA CROSSROADS

UTILITY BASE MAP

FED. NO.	STATE	COUNTY	FILE NO.	ROADROUTE NO.	SHEET NO.
3	S.C.	LEXINGTON/RICHMOND	P027662	I-26/I-85	BM 30

FOR INFORMATION ONLY

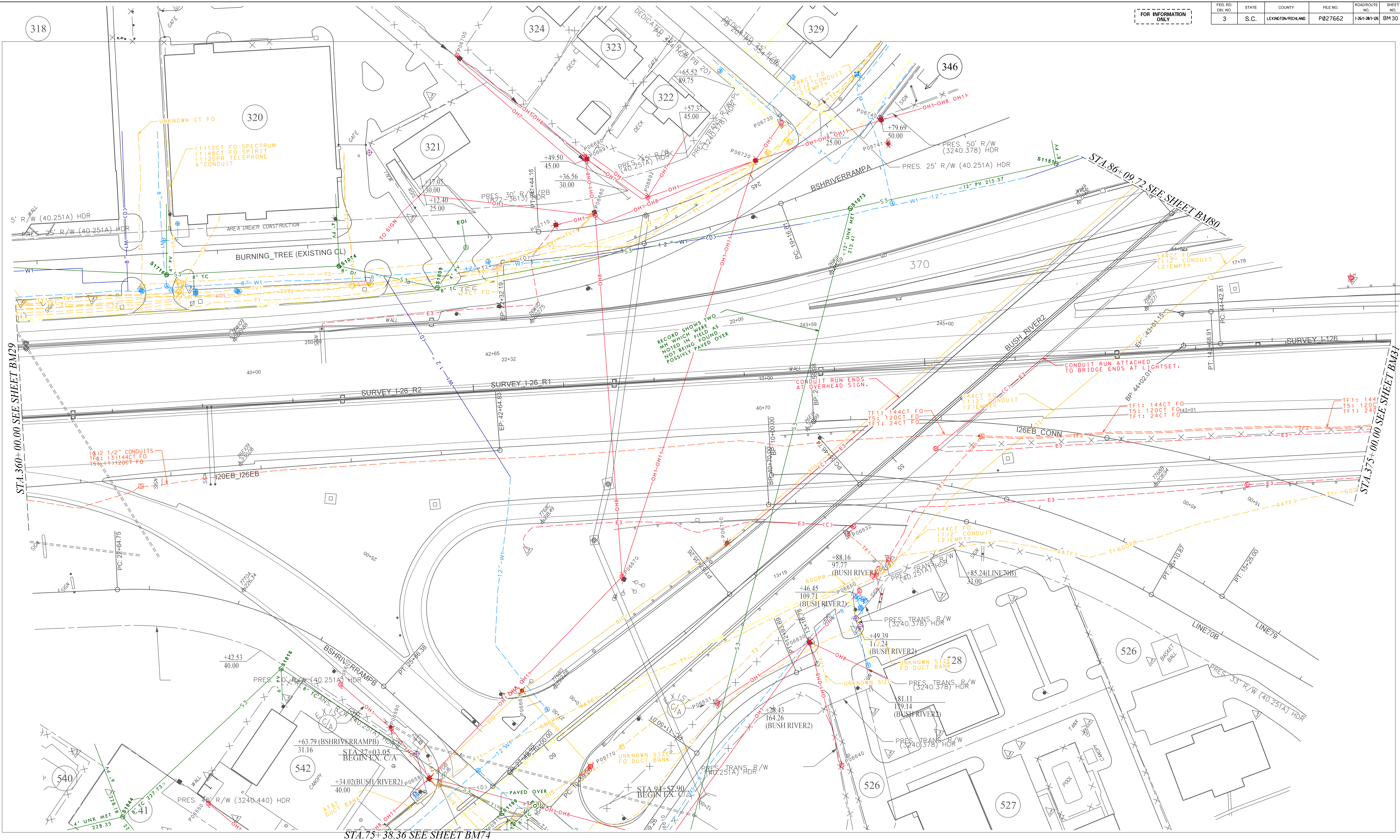

318

324

323

322

329

346

320

321

5' R/W (40.251A) HDR
PRES. 25' R/W (40.251A) HDR

BURNING_TREE (EXISTING CL)

SURVEY I-26 R2

SURVEY I-26 R1

370

BUSH RIVER2

SURVEY I-126

STA. 360+00.00 SEE SHEET BM29

STA. 375+00.00 SEE SHEET BM31

812 1/2" CONDUITS
TF1: (3)144CT FO
TF2: (1)126CT FO

120EB_126EB

TF1: 144CT FO
TF2: 120CT FO
TF3: 24CT FO

144CT FO
(1)12" CONDUIT
(2)EMPTY

TF1: 144CT FO
TF2: 120CT FO
TF3: 24CT FO

TF1: 144
TF2: 120
TF3: 24

PC: 22+64.75

+42.53
40.00

542

STA. 37+03.05
BEGIN EX. C/A

STA. 75+38.36 SEE SHEET BM74

STA. 94+57.00
BEGIN EX. C/A

526

527

526

BASKET BALL

PRES. 33' R/W (40.251A) HDR

PLANS PREPARED BY

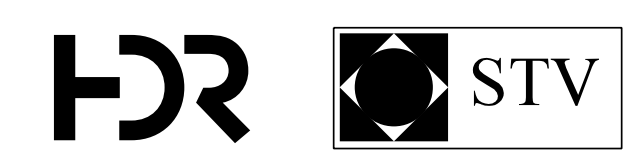

PLANS PREPARED FOR

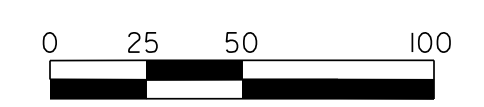

CAROLINA CROSSROADS

UTILITY
BASE MAP

FOR INFORMATION ONLY

FED. NO.	STATE	COUNTY	FILE NO.	ROADROUTE NO.	SHEET NO.
3	S.C.	LEXINGTON/RICHMOND	P027662	I-26/201/105	BM40

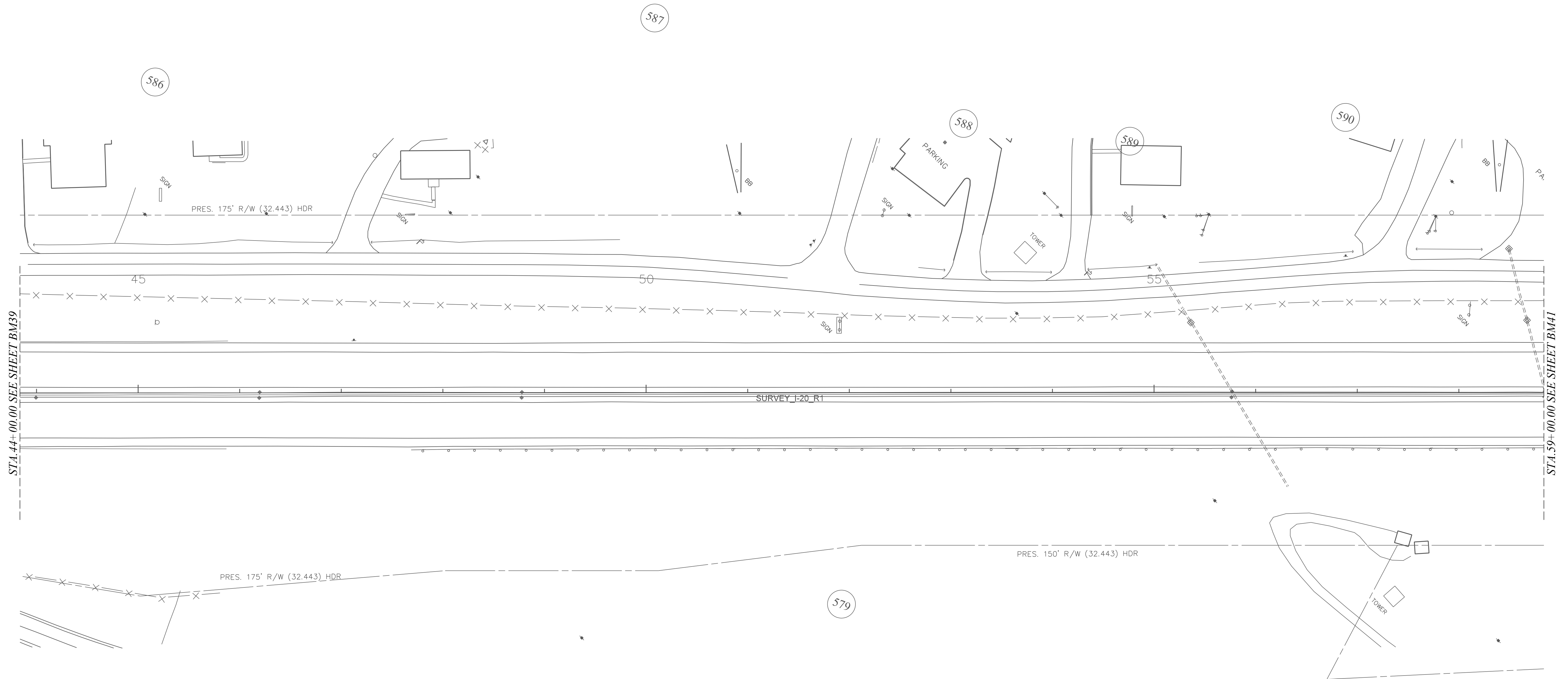

STA. 44+00.00 SEE SHEET BM39

STA. 59+00.00 SEE SHEET BM41

PLANS PREPARED BY

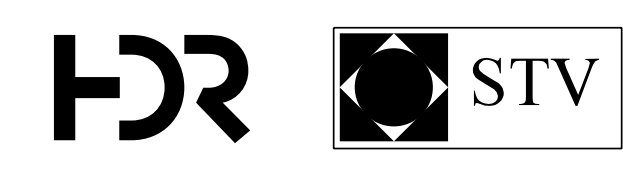

PLANS PREPARED FOR

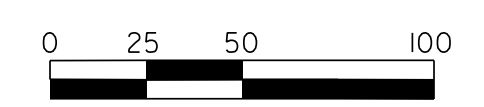

CAROLINA CROSSROADS



UTILITY BASE MAP

FED. NO.	STATE	COUNTY	FILE NO.	ROADROUTE NO.	SHEET NO.
3	S.C.	LEXINGTON/RICHMOND	P027662	I-26/201/106	BM 43

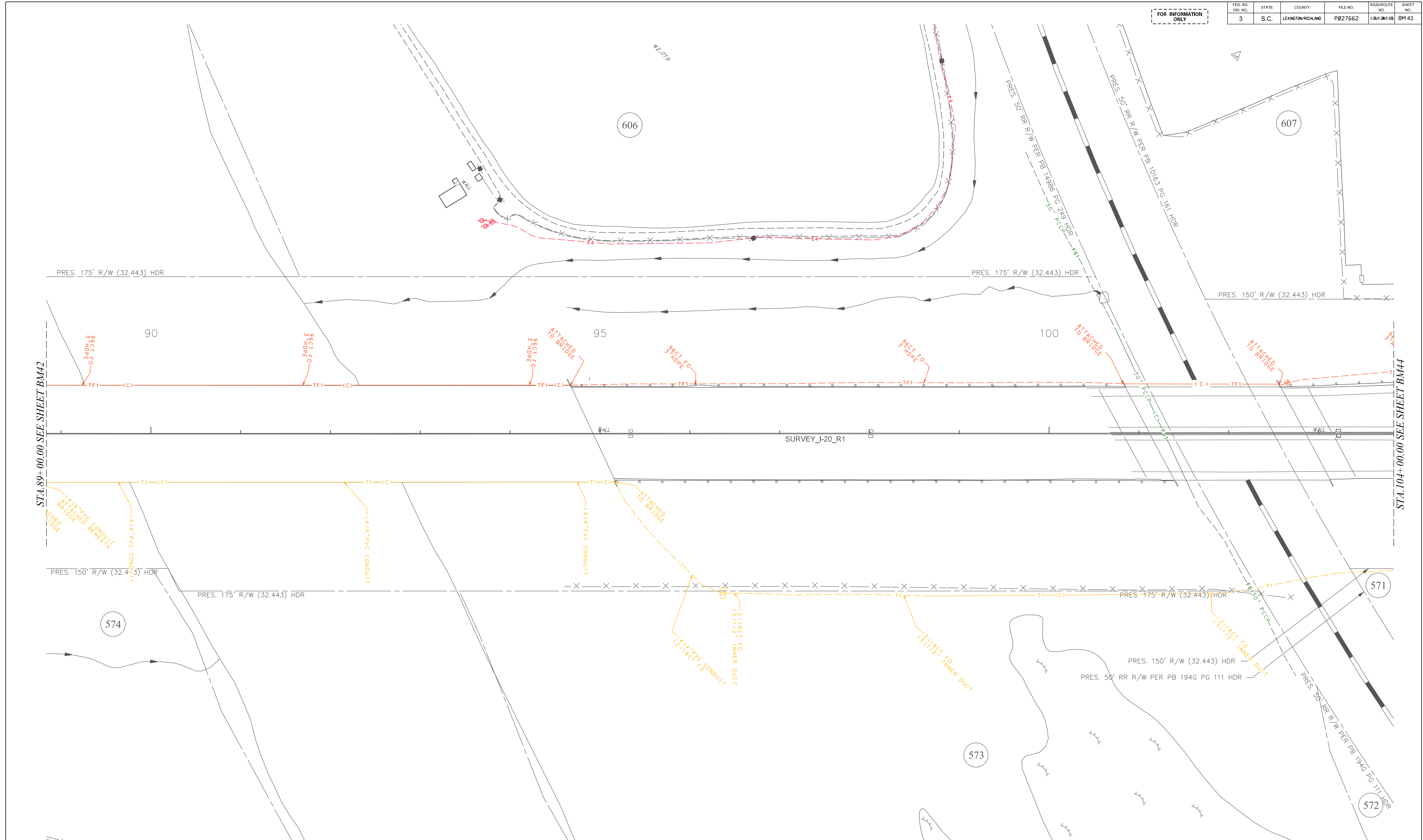
FOR INFORMATION ONLY



PLANS PREPARED BY

PLANS PREPARED FOR



South Carolina Department of Transportation

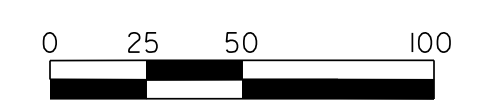

CAROLINA CROSSROADS



UTILITY
BASE MAP

FED. NO.	STATE	COUNTY	FILE NO.	ROADROUTE NO.	SHEET NO.
3	S.C.	LEXINGTON/RICHMOND	P027662	I-26/201/105	BM44

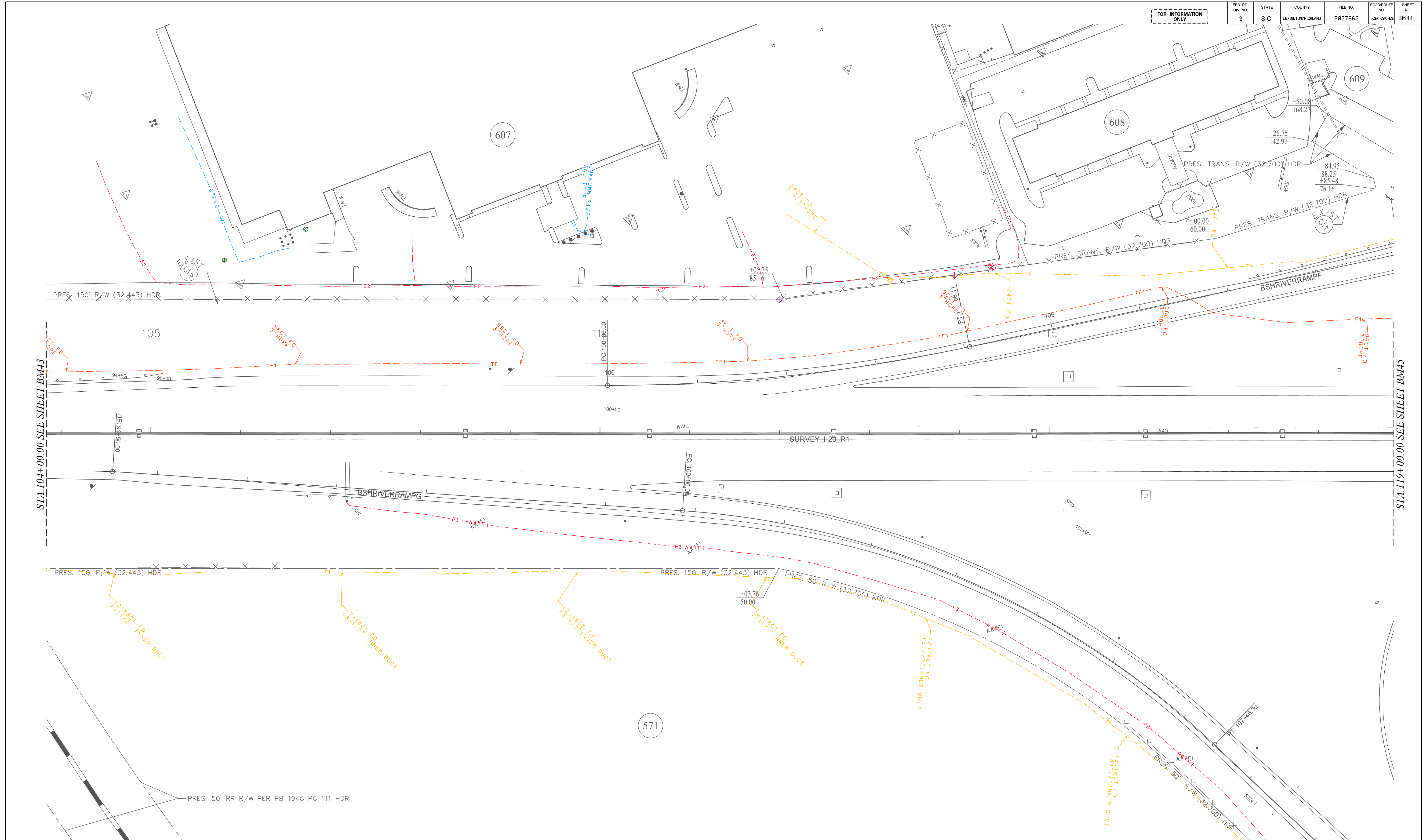
FOR INFORMATION ONLY



PLANS PREPARED BY

PLANS PREPARED FOR



South Carolina Department of Transportation



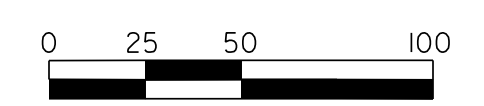

CAROLINA CROSSROADS

UTILITY BASE MAP

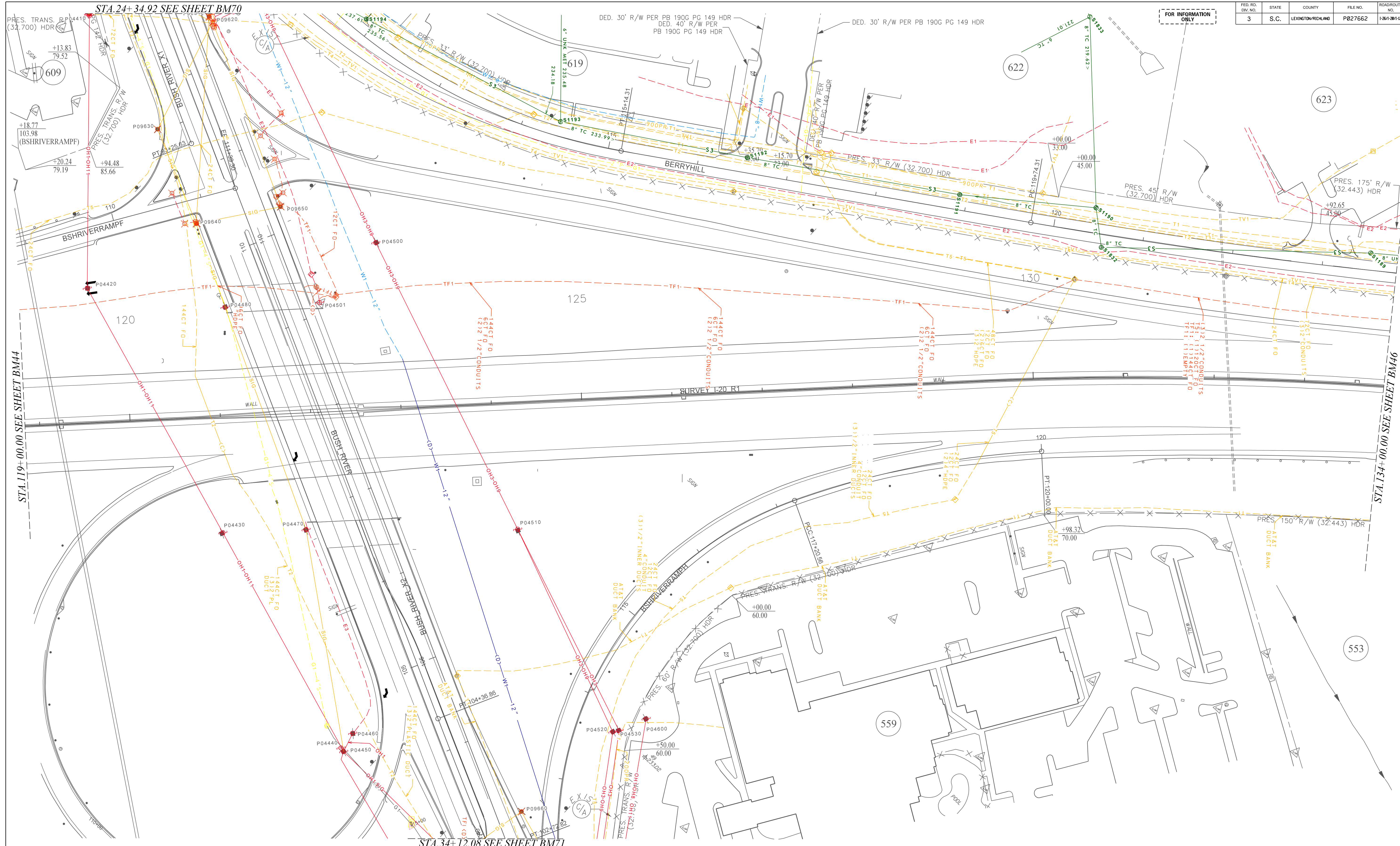
FED. NO.	STATE	COUNTY	FILE NO.	ROADROUTE NO.	SHEET NO.
3	S.C.	LEXINGTON/RICHMOND	P027662	1-261/261/55	BM 45



PLANS PREPARED BY

PLANS PREPARED FOR



South Carolina Department of Transportation

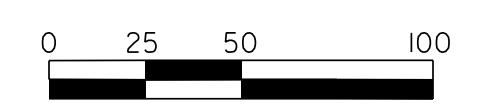

CAROLINA CROSSROADS

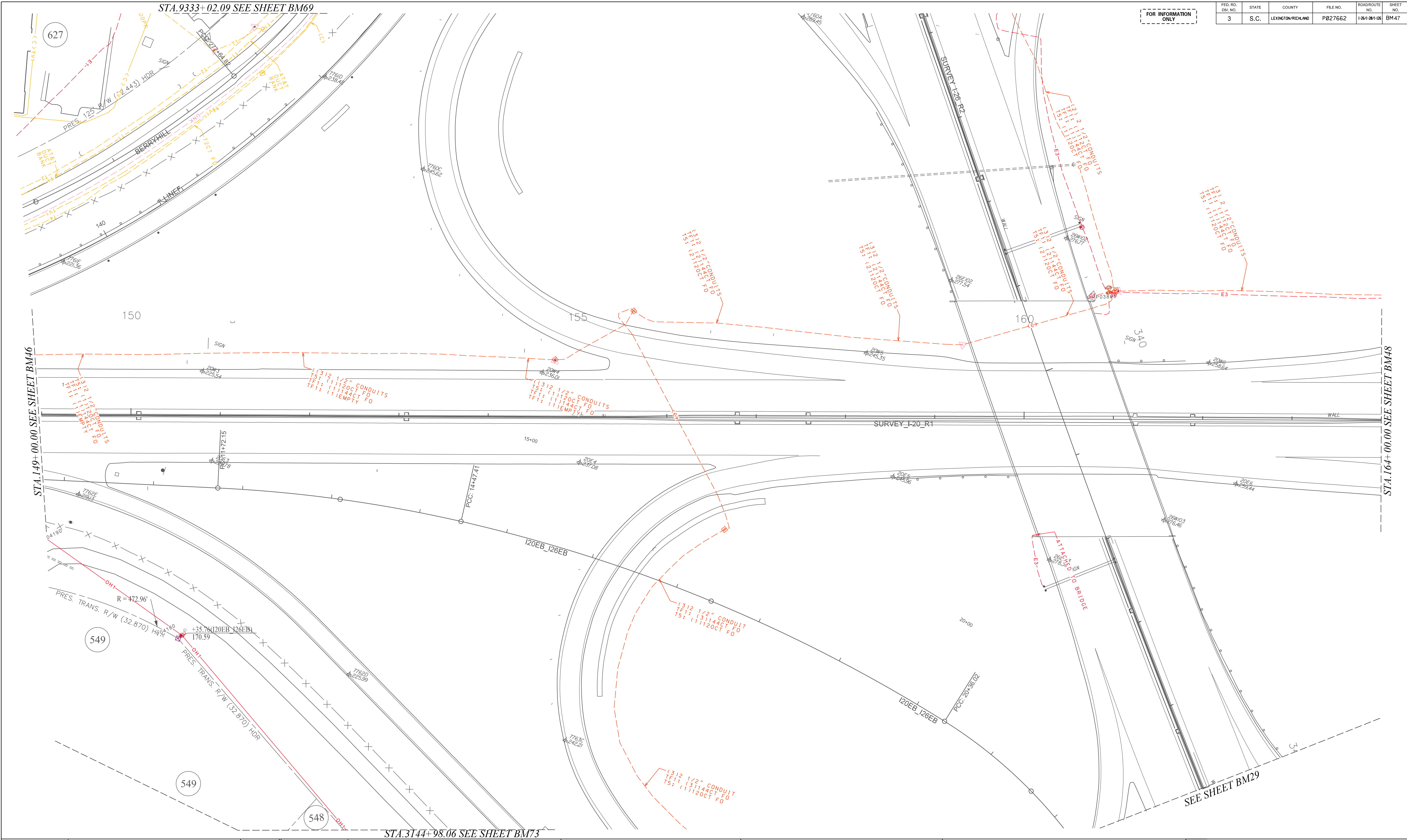

UTILITY BASE MAP



FOR INFORMATION ONLY

FED. NO.	STATE	COUNTY	FILE NO.	ROADROUTE NO.	SHEET NO.
3	S.C.	LEXINGTON/RICHMOND	P027662	I-20/R1/15	BM47

PLANS PREPARED BY

PLANS PREPARED FOR



South Carolina Department of Transportation

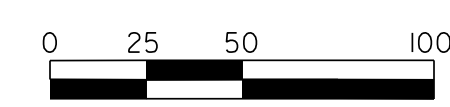

CAROLINA CROSSROADS

UTILITY BASE MAP

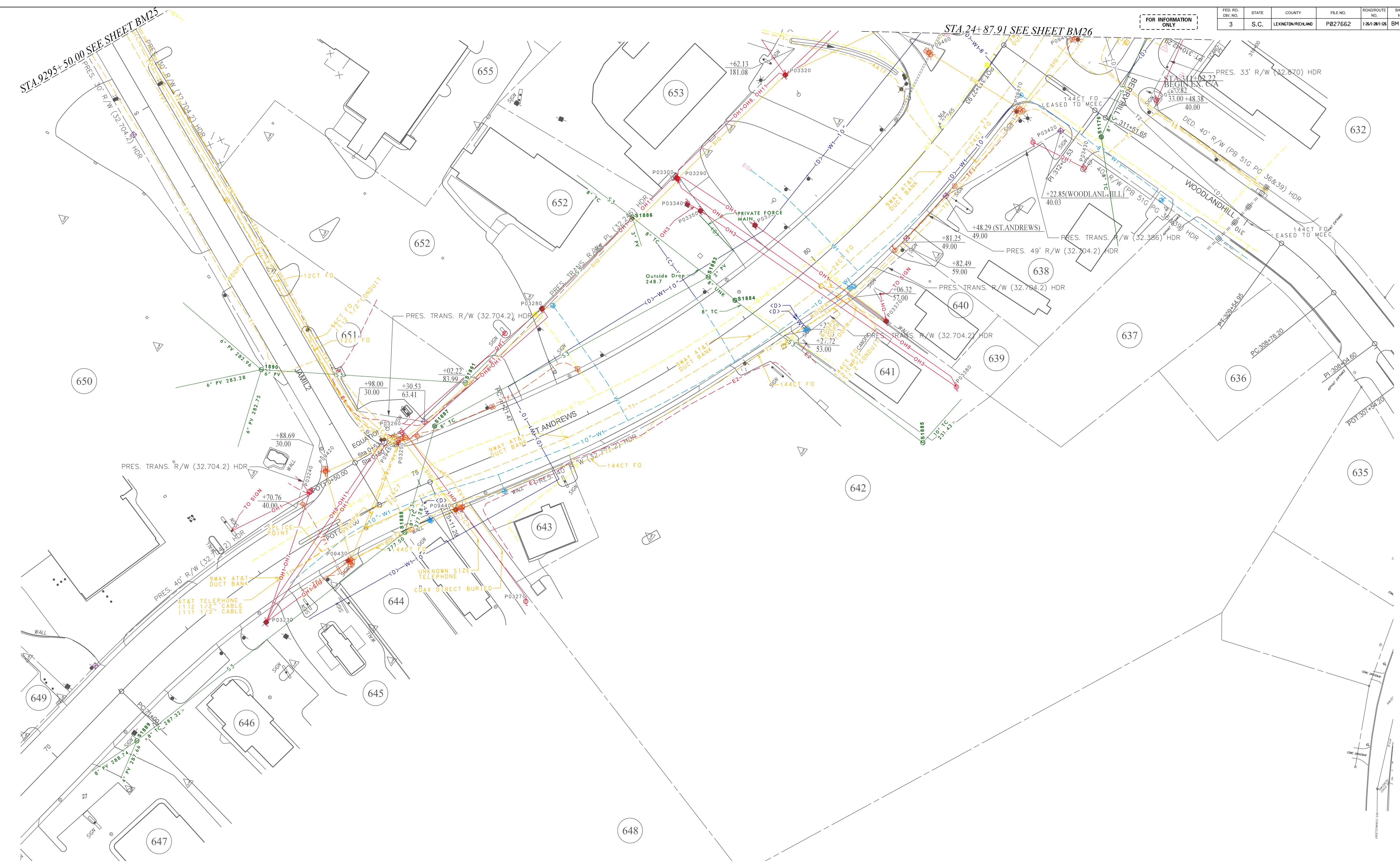

FED. NO.	STATE	COUNTY	FILE NO.	ROADROUTE NO.	SHEET NO.
3	S.C.	LEXINGTON/RICHMOND	P027662	I-26/28/156	BM 67

FOR INFORMATION ONLY



650, 655	ROW ACQUISITION	12-06-2019
632, 636-638, 640-642	ROW ACQUISITION	01-13-2020
653	NEW CONTROL OF ACCESS LINE	01-13-2020
650, 655	REVISED NEW ROW STA. OFF.	01-13-2020

PLANS PREPARED BY

PLANS PREPARED FOR



South Carolina Department of Transportation

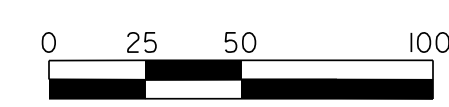

CAROLINA CROSSROADS

UTILITY BASE MAP

FOR INFORMATION ONLY

FED. NO.	STATE	COUNTY	FILE NO.	ROADROUTE NO.	SHEET NO.
3	S.C.	LEXINGTON/RICHMOND	P027662	I-26/201/105	BM 69

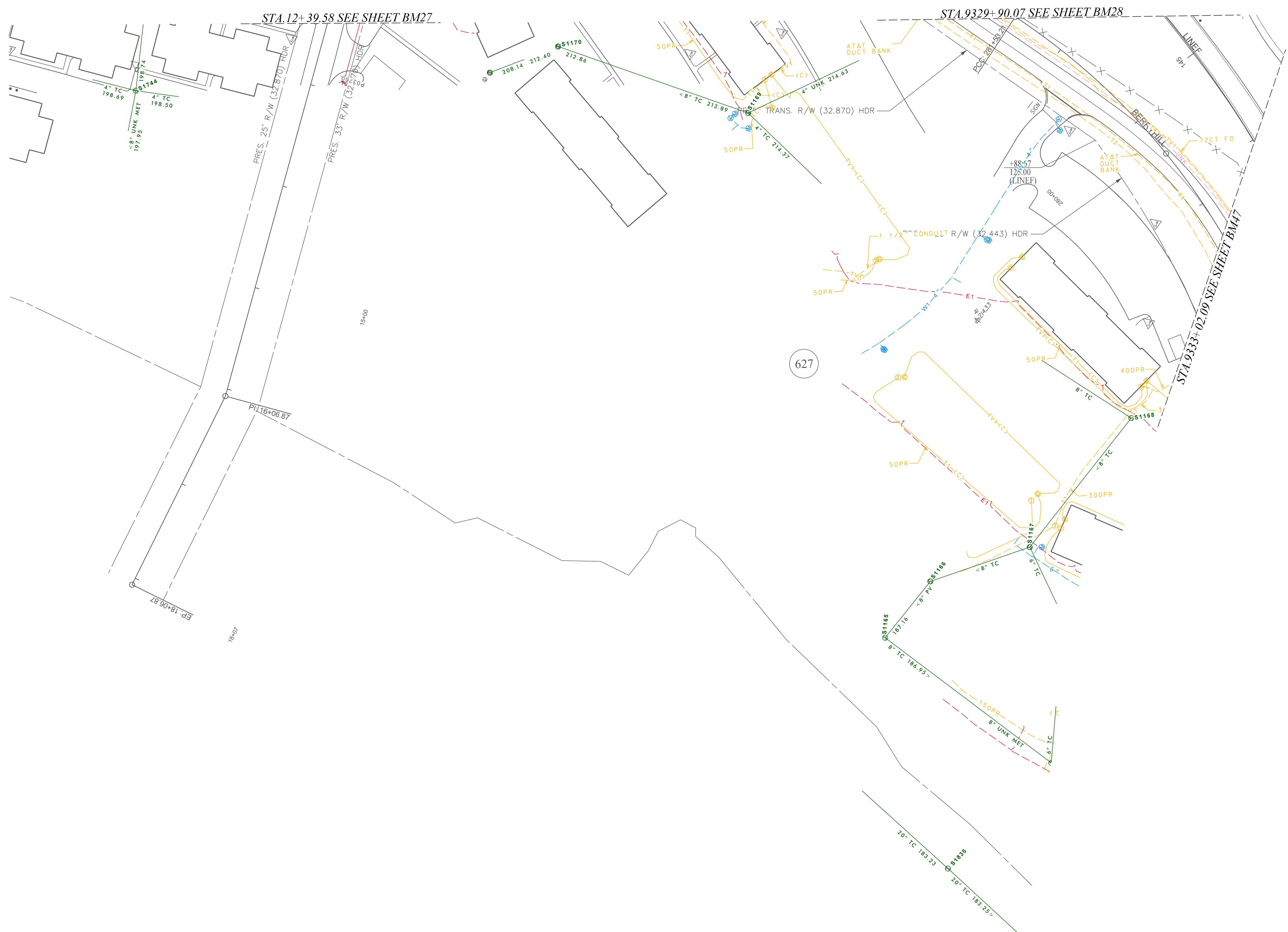

PLANS PREPARED BY

HDR **STV**

PLANS PREPARED FOR

SCDOT
South Carolina Department of Transportation

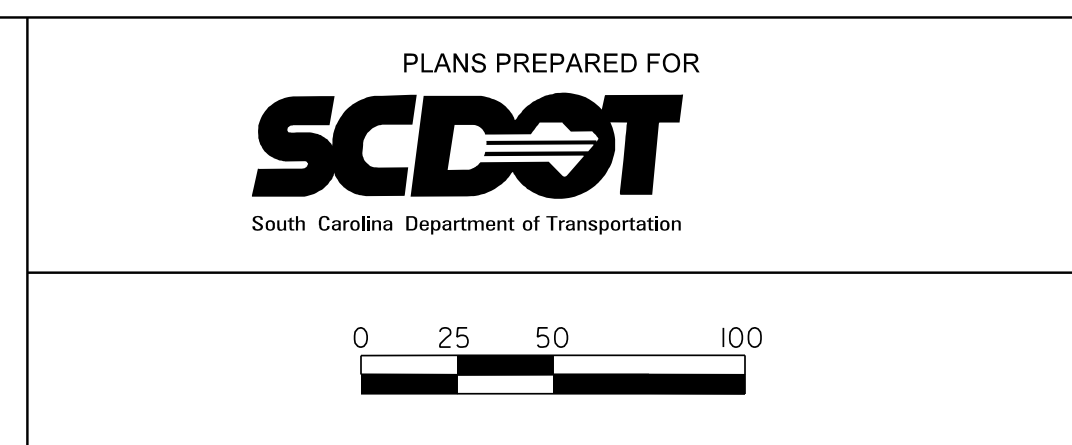

CAROLINA CROSSROADS

UTILITY
BASE MAP

FOR INFORMATION ONLY

FED. NO.	STATE	COUNTY	FILE NO.	ROADROUTE NO.	SHEET NO.
3	S.C.	LEXINGTON/RICKLAND	P027662	1-261-201-105	BM73

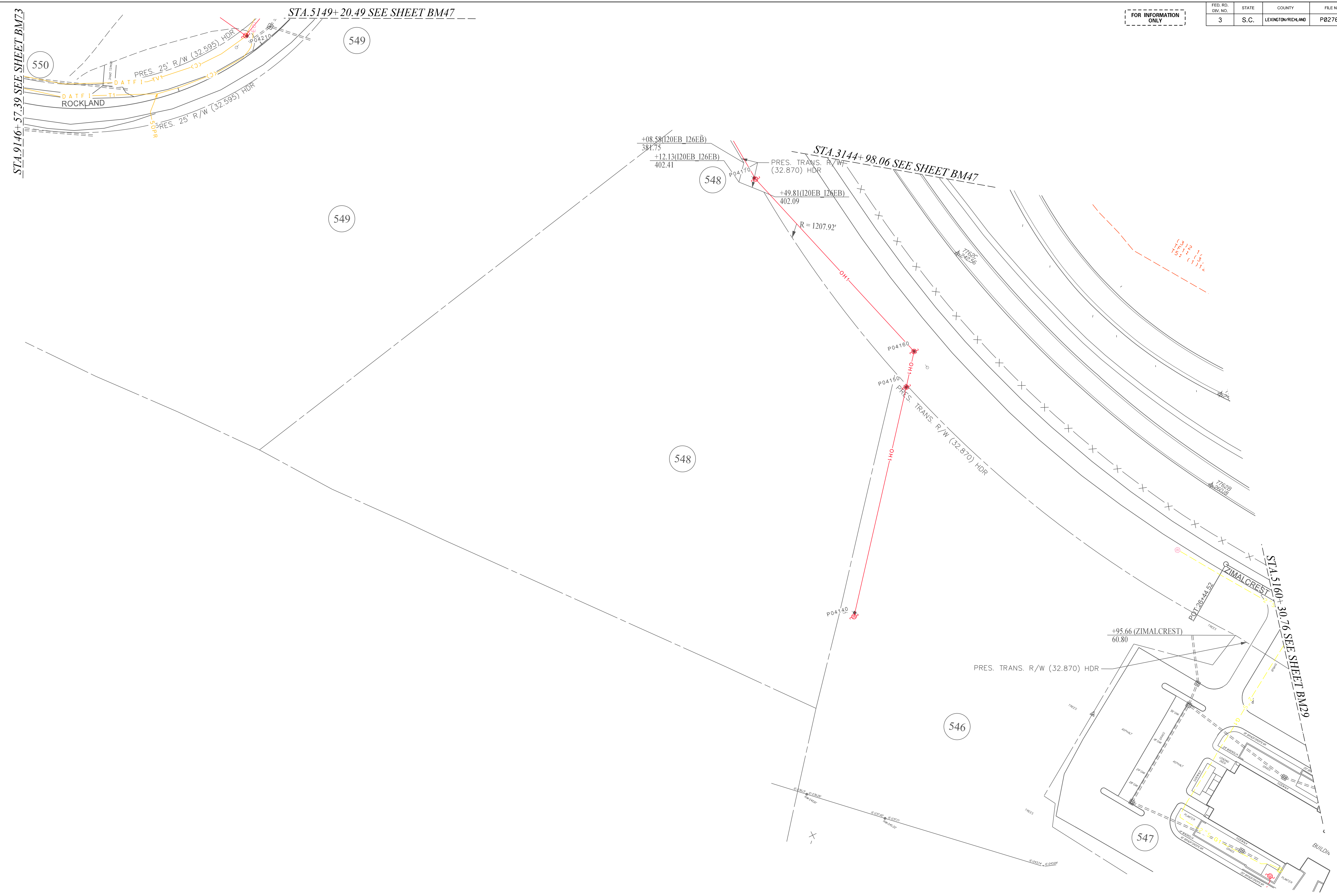

PLANS PREPARED BY

PLANS PREPARED FOR

0 25 50 100

CAROLINA CROSSROADS

UTILITY BASE MAP

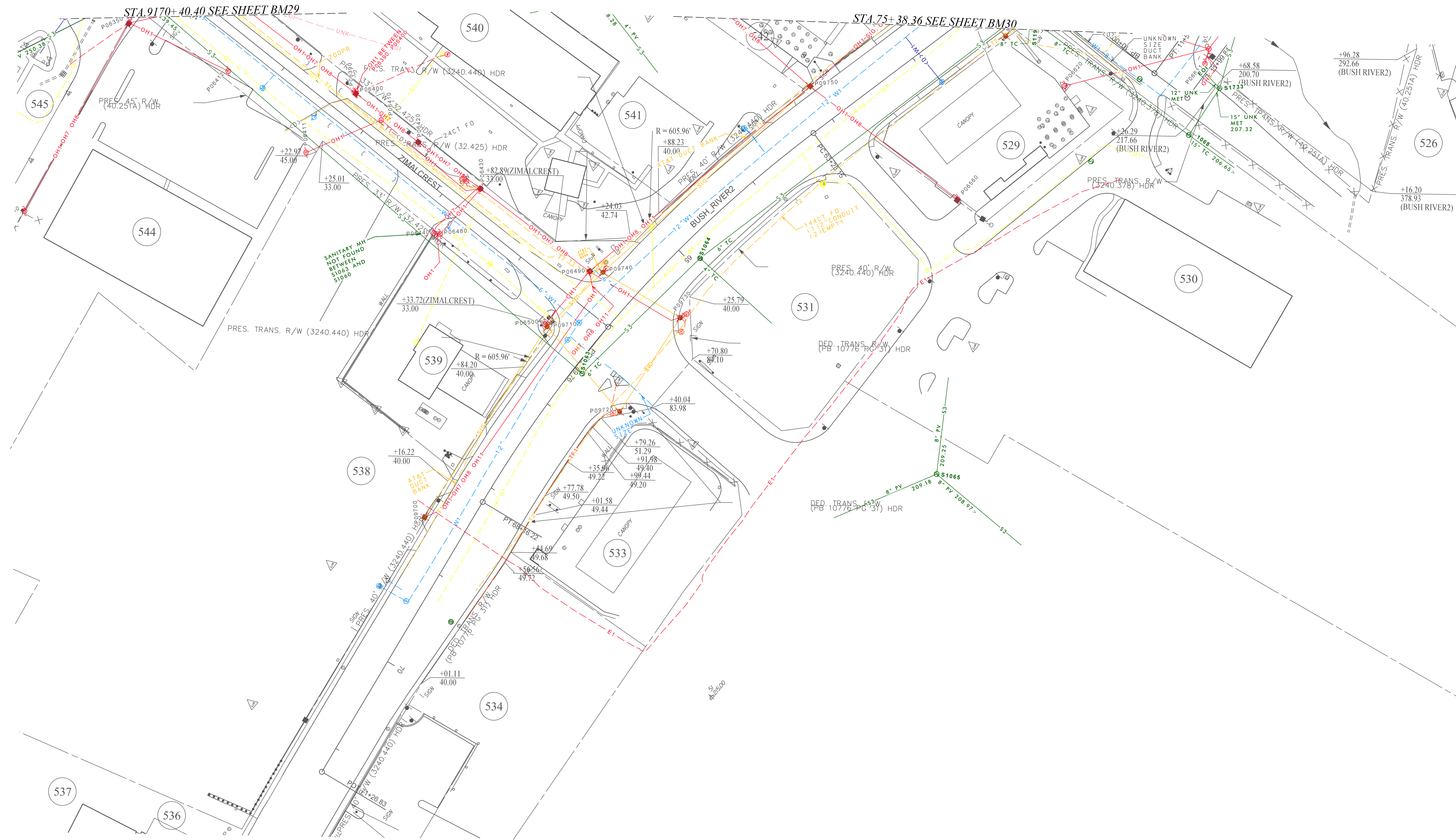

FOR INFORMATION ONLY

FED. NO.	STATE	COUNTY	FILE NO.	ROADROUTE NO.	SHEET NO.
3	S.C.	LEXINGTON/RICHMOND	P027662	I-26/201/105	BM 74



529-531, 538-542, 544, 545	ROW ACQUISITION	12-06-2019
542	REVISED NEW RW	01-13-2020

PLANS PREPARED BY

PLANS PREPARED FOR



South Carolina Department of Transportation

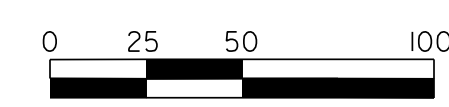

CAROLINA CROSSROADS

UTILITY BASE MAP

FOR INFORMATION ONLY

FED. NO.	STATE	COUNTY	FILE NO.	ROADROUTE NO.	SHEET NO.
3	S.C.	LEXINGTON/RICHMOND	P027662	1-261-201-105	BM75



Sheet No.	Description	Date
318, 318A, 320	ROW ACQUISITION	12-06-2019
317	ROW ACQUISITION	01-13-2020

STA. 9359+00.00 SEE SHEET BM29

PLANS PREPARED BY

PLANS PREPARED FOR

0 25 50 100

CAROLINA CROSSROADS

UTILITY BASE MAP

FED. NO.	STATE	COUNTY	FILE NO.	ROADROUTE NO.	SHEET NO.
3	S.C.	LEXINGTON/RICHMOND	P027662	1-26/20/18	BM B2

FOR INFORMATION ONLY



629-631	ROW ACQUISITION	12-06-2019			
632	ROW ACQUISITION	01-13-2020			

PLANS PREPARED BY

PLANS PREPARED FOR

0 25 50 100

CAROLINA CROSSROADS

UTILITY BASE MAP